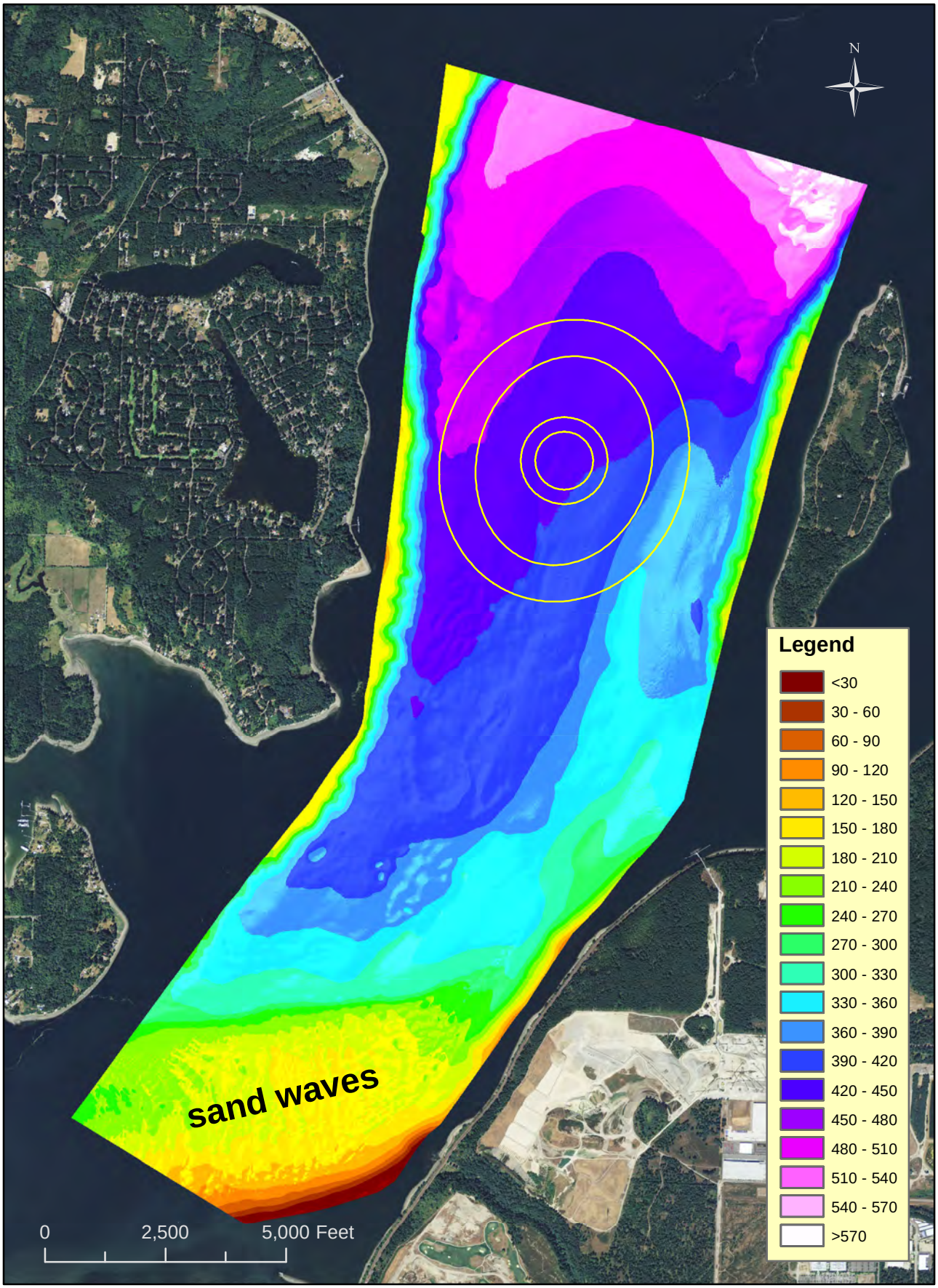2014 multibeam survey of the Anderson/Ketron disposal site