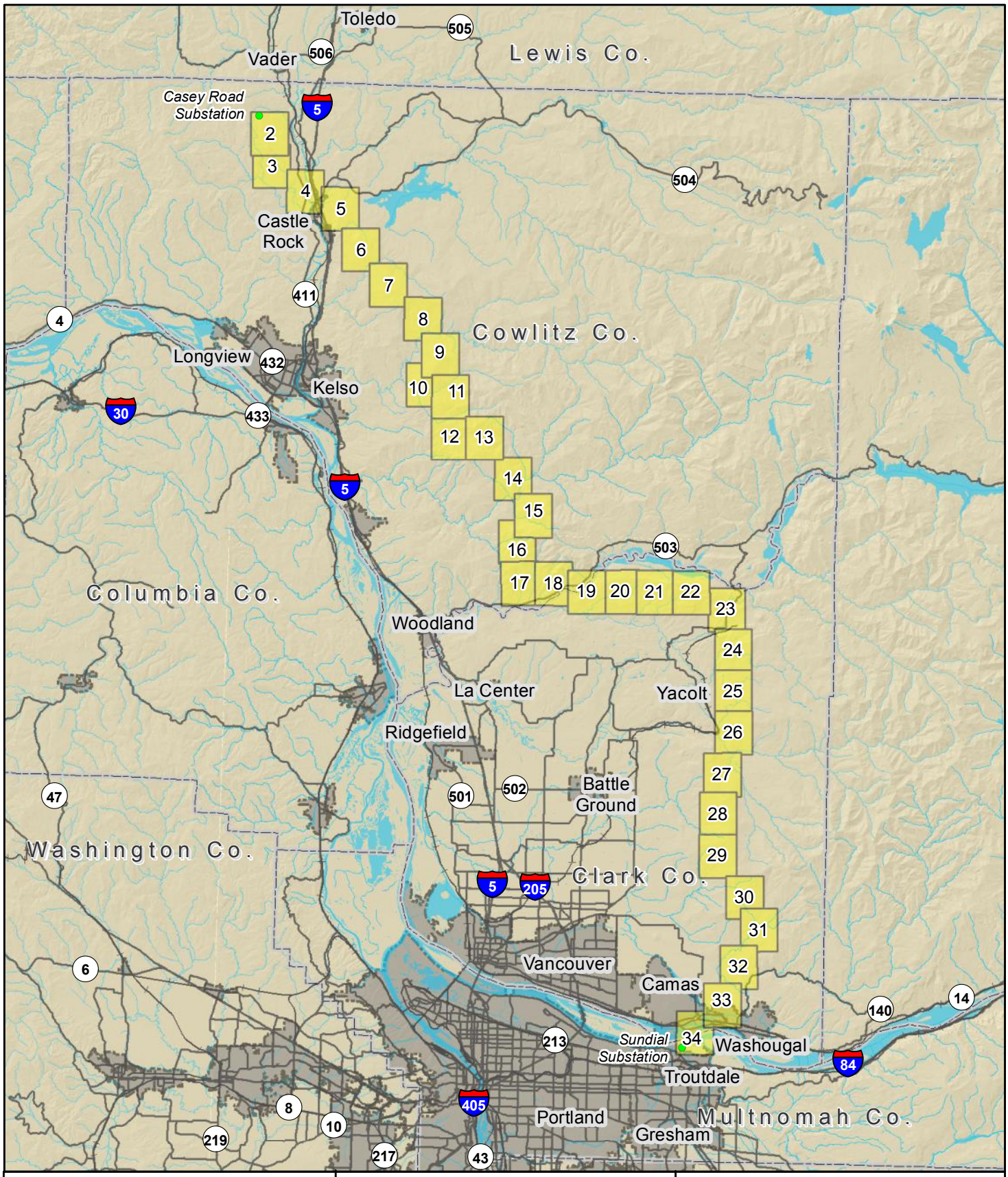

PURPOSE: Construct 500kV transmission line

LAT, LONG: Start -122.978914, 46.357362
End: -122.420613, 45.558840

DATUM: NAD 83

0 2.5 5 7.5 10 Miles

N

PROJECT ALIGNMENT INDEX MAP

APPLICANT: BPA

REFERENCE #: NWS-2011-346

For additional project information please go to http://www.bpa.gov/go/i5

PROPOSED: I-5 Corridor Reinforcement Project

IN: Streams and wetlands within proposed new BPA ROW and access road easements.

NEAR/AT: Castle Rock, WA to Troutdale, OR

COUNTY: Cowlitz, Clark, Multnomah

SHEET 1 **OF** 34

STATE: WA,OR

DATE: 11/29/2012