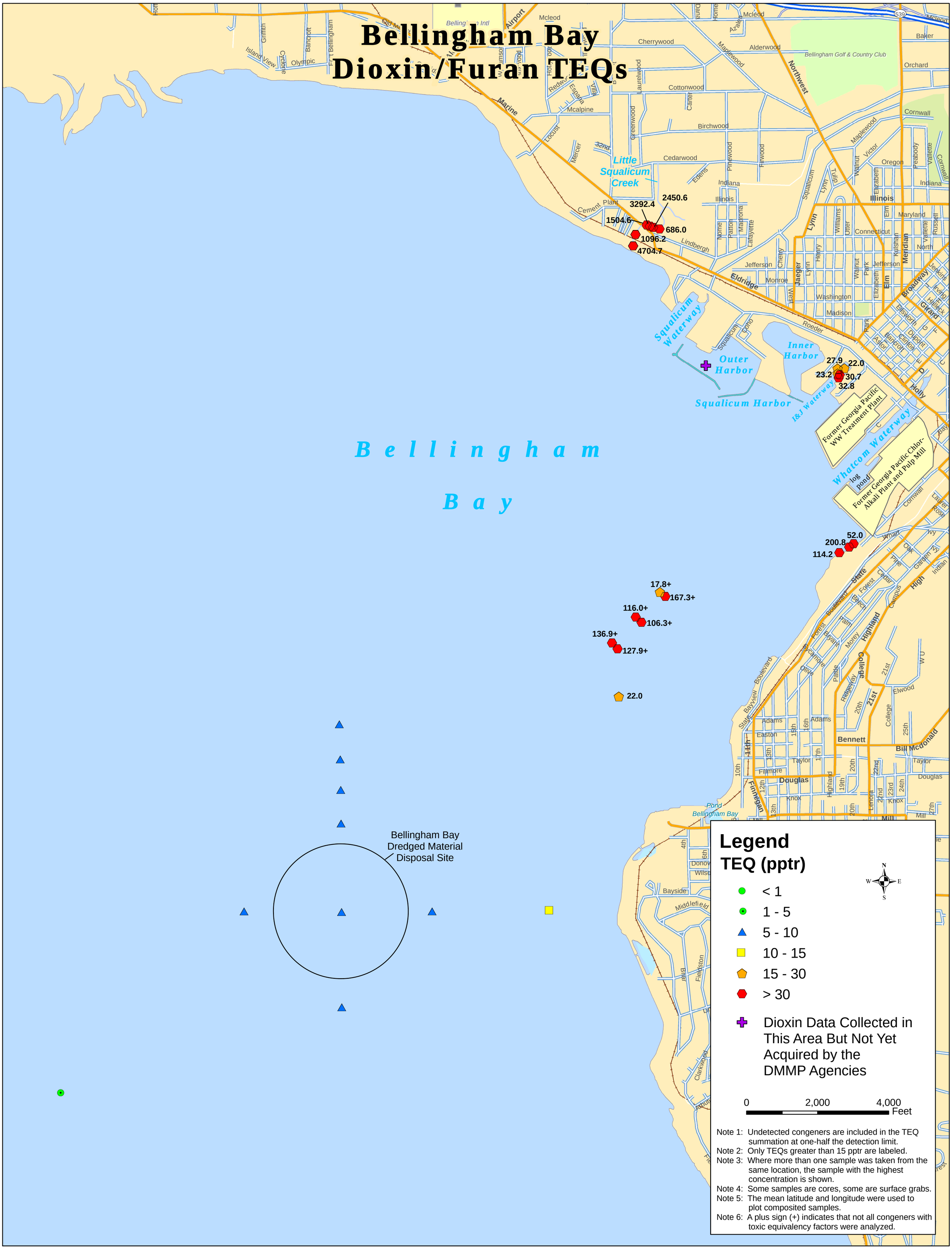Bellingham Bay Dioxin/Furan TEQs