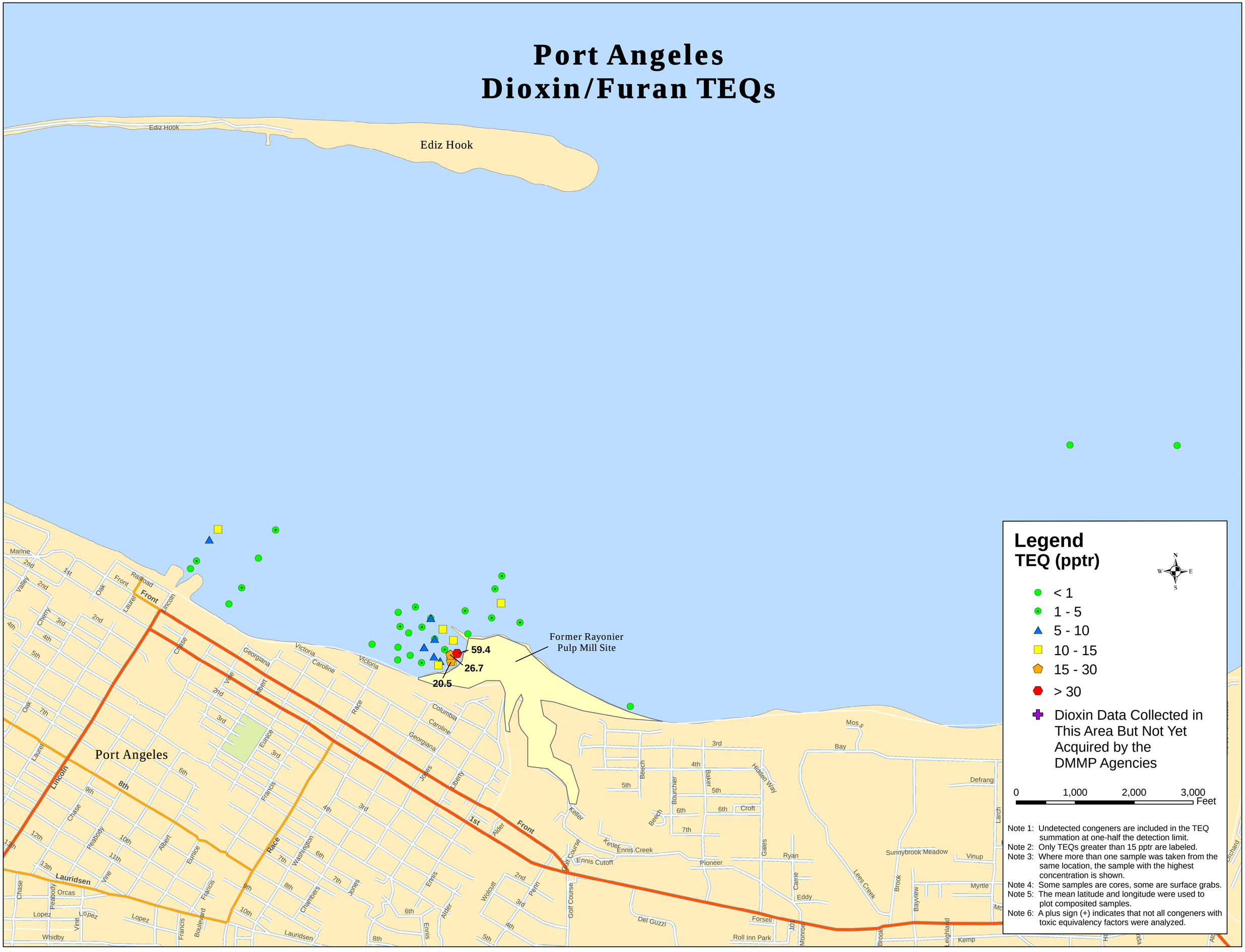Port Angeles
Dioxin/Furan TEQs