



**US Army Corps  
of Engineers®**  
Seattle District



# **Lake Ballinger Aquatic Ecosystem Restoration Project, Mountlake Terrace, Washington**

## **Appendix E**

### **Cultural Resources**

MARCH 2020



DEPARTMENT OF THE ARMY  
CORPS OF ENGINEERS, SEATTLE DISTRICT  
P.O. BOX 3755  
SEATTLE, WASHINGTON 98124-3755

Planning, Environmental and Cultural Resources Branch

The Honorable Jaison Elkins  
Chair, Muckleshoot Indian Tribe  
39015 172<sup>nd</sup> AVE SE  
Auburn, WA 98092

JUN 10 2019

SUBJECT: Section 106 Review of the National Historic Preservation Act for the Lake Ballinger Aquatic Ecosystem Restoration Project, Mountlake Terrace, WA.

Dear Chairman Elkins:

The United States Army Corps of Engineers (Corps) and our non-federal sponsor the City of Mountlake Terrace are currently preparing an integrated feasibility and environmental assessment for proposed ecosystem restoration at Ballinger Park in the City of Mountlake Terrace, WA. The proposed ecosystem restoration at Ballinger Park would include: wetland restoration to improve habitat, reconnect and restore native riparian and floodplain habitats, improve the quantity and quality of existing ponds in the area and removal of non-native riparian vegetation and re-vegetation with native species. To assist in our review of the proposed project under Section 106 of the National Historic Preservation Act (NHPA), we are notifying the Muckleshoot Indian Tribe about the project, requesting your assistance in identifying any issues or concerns the Tribe might have, and seeking information to identify properties that may be affected by the project which may be of religious or cultural significance to the Tribe (see 36 CFR 800.4(a)(4)).

The project area is located in Section 32, Township 27 North, Range 4 East within Ballinger Park, City of Mountlake Terrace, Snohomish County, Washington (Enclosure 1-2).

The Corps has determined the area of potential effects (APE) to include the project's construction footprint (Enclosure 1-2). The vertical extent of the APE consists of the depth of anticipated ground disturbance, and the horizontal extent is the project boundaries. The total project area is approximately 19 acres in size.

We would like to summarize efforts taken to date to identify cultural resources within the APE. The Corps staff archaeologist has conducted a records search and literature review of the Washington Information System Architectural and Archaeological Records

Database. The search revealed that there are no previously recorded cultural resources located within or adjacent to the APE. Nor has any cultural resource survey been conducted within the APE of the project. The closest cultural resource survey was conducted in January 2019 and is directly adjacent to the APE. The Corps will be conducting a cultural resources survey within the APE.

If the Muckleshoot Indian Tribe has concerns with the proposed project or has information or concerns regarding properties which may be of religious or cultural significance that you believe may be affected by this project, please contact us as soon as possible so that we may consult with you and ensure consideration of your views and comments in a timely manner. A copy of this letter with enclosures will be sent to Laura Murphy, Archaeologist, Muckleshoot Indian Tribe, 39105 172<sup>nd</sup> Avenue SE, Auburn, WA 98092.

For more information about this project, clarification about this request, or to request a formal government-to-government meeting about Section 106 or any other concerns with this project, please contact Ms. Kara Kanaby (Lead Archaeologist) by telephone at (206) 764-6857 or by email at Kara.M.Kanaby@usace.army.mil. You may also contact Ms. Lori Morris (Tribal Liaison) at (206) 764-3625 or by email at frances.morris@usace.army.mil. I may be contacted at laura.a.boerner@usace.army.mil or (206) 764-6761

Sincerely,

  
LAURA A. BOERNER

2 Encls

Chief, Planning, Environmental and  
Cultural Resources Branch  
Seattle District, U. S. Army Corps of  
Engineers



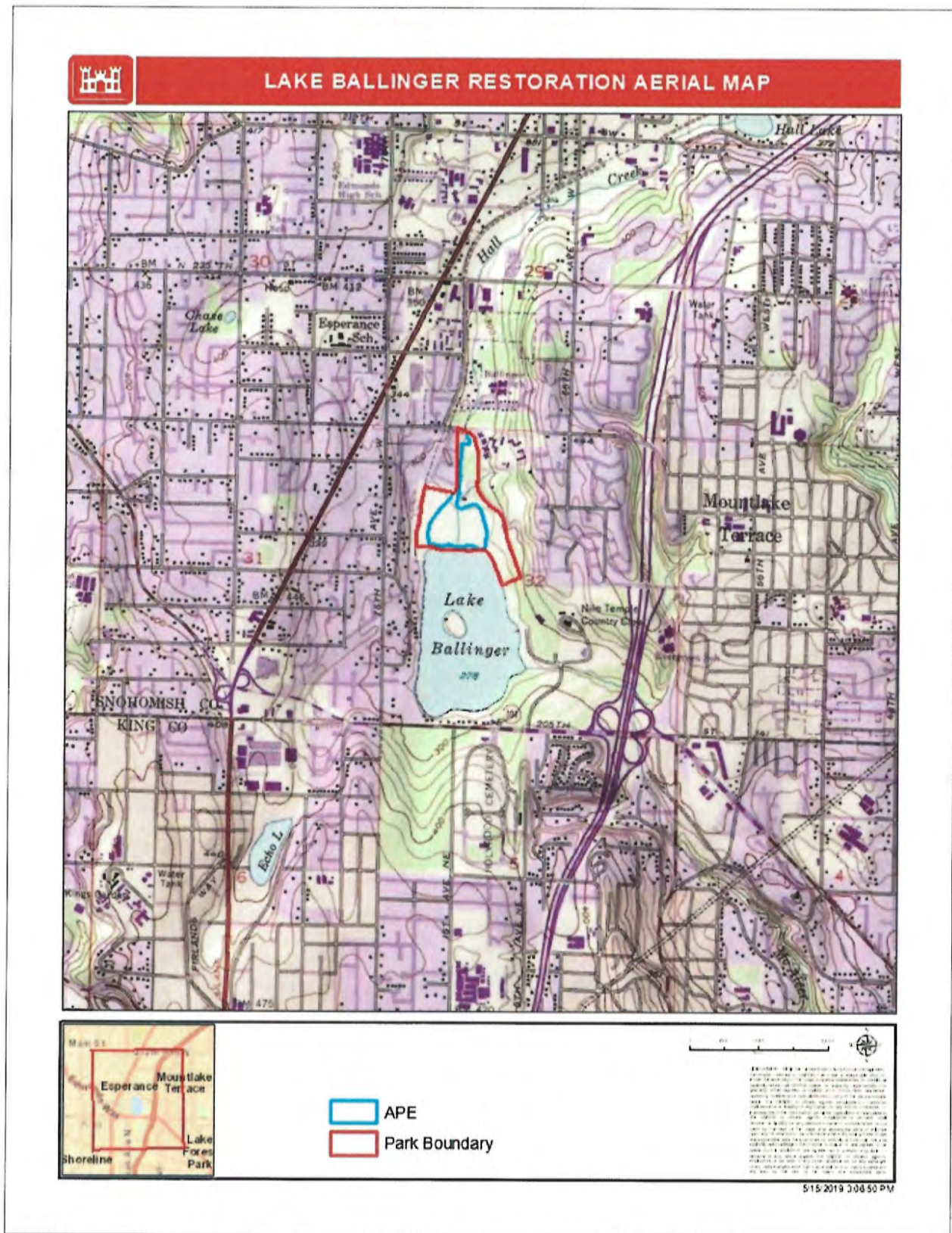

Enclosure 1: Area of potential effect for Ballinger Park



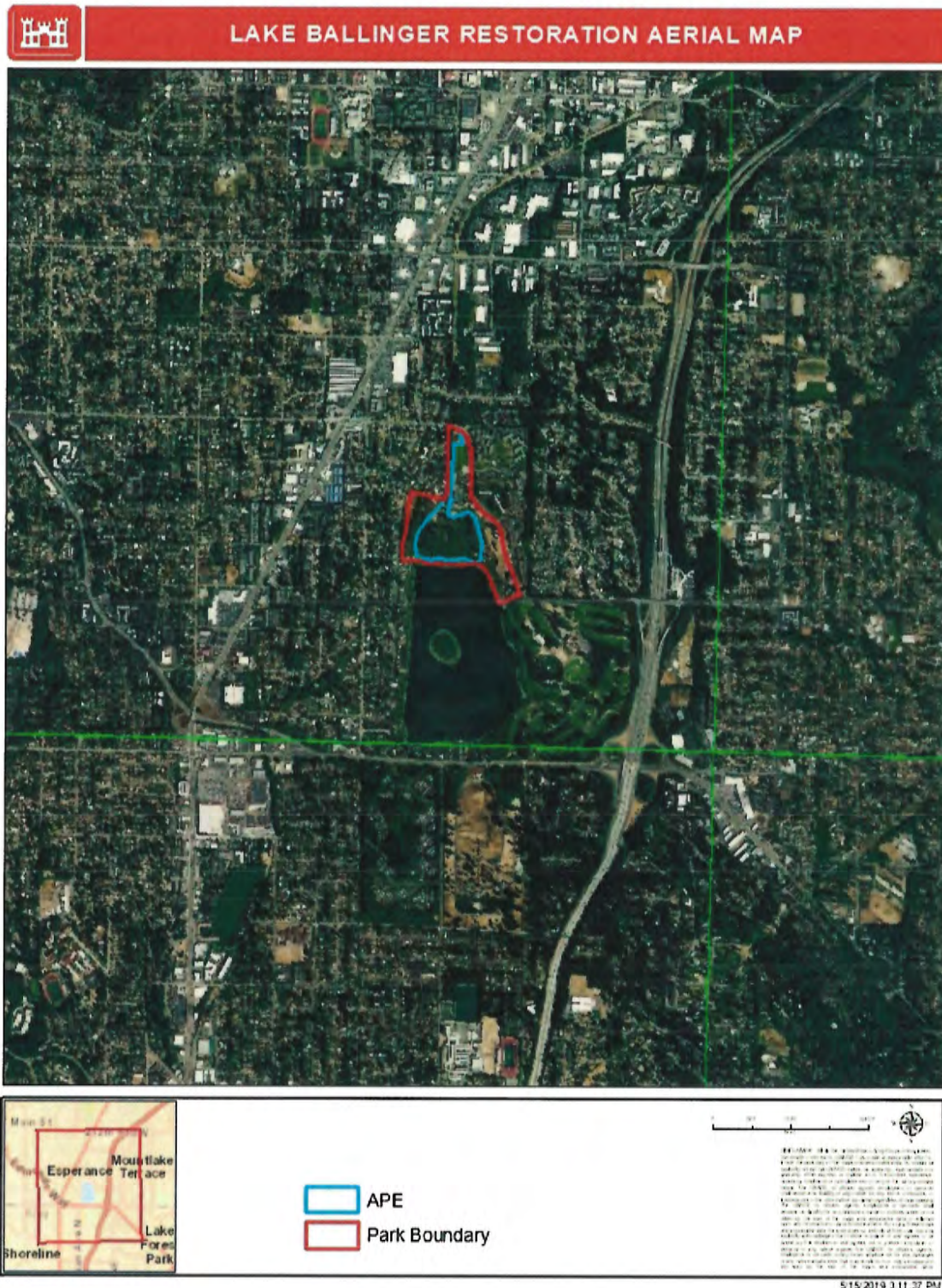

Enclosure 2: Aerial map showing Ballinger Park



DEPARTMENT OF THE ARMY  
CORPS OF ENGINEERS, SEATTLE DISTRICT  
P.O. BOX 3755  
SEATTLE, WASHINGTON 98124-3755

Planning, Environmental and Cultural Resources Branch

The Honorable Norma Joseph  
Chair, Sauk-Suiattle Indian Tribe  
5318 Chief Brown Ln  
Darrington, WA 98241

JUN 10 2019

SUBJECT: Section 106 Review of the National Historic Preservation Act for the Lake Ballinger Aquatic Ecosystem Restoration Project, Mountlake Terrace, WA.

Dear Madam Chair:

The United States Army Corps of Engineers (Corps) and our non-federal sponsor the City of Mountlake Terrace are currently preparing an integrated feasibility and environmental assessment for proposed ecosystem restoration at Ballinger Park in the City of Mountlake Terrace, WA. The proposed ecosystem restoration at Ballinger Park would include: wetland restoration to improve habitat, reconnect and restore native riparian and floodplain habitats, improve the quantity and quality of existing ponds in the area and removal of non-native riparian vegetation and re-vegetation with native species. To assist in our review of the proposed project under Section 106 of the National Historic Preservation Act (NHPA), we are notifying the Sauk-Suiattle Indian Tribe about the project, requesting your assistance in identifying any issues or concerns the Tribe might have, and seeking information to identify properties that may be affected by the project which may be of religious or cultural significance to the Tribe (see 36 CFR 800.4(a)(4)).

The project area is located in Section 32, Township 27 North, Range 4 East within Ballinger Park, City of Mountlake Terrace, Snohomish County, Washington (Enclosure 1-2).

The Corps has determined the area of potential effects (APE) to include the project's construction footprint (Enclosure 1-2). The vertical extent of the APE consists of the depth of anticipated ground disturbance, and the horizontal extent is the project boundaries. The total project area is approximately 19 acres in size.

We would like to summarize efforts taken to date to identify cultural resources within the APE. The Corps staff archaeologist has conducted a records search and literature review of the Washington Information System Architectural and Archaeological Records



Database. The search revealed that there are no previously recorded cultural resources located within or adjacent to the APE. Nor has any cultural resource survey been conducted within the APE of the project. The closest cultural resource survey was conducted in January 2019 and is directly adjacent to the APE. The Corps will be conducting a cultural resources survey within the APE.

If the Sauk-Suiattle Indian Tribe has concerns with the proposed project or has information or concerns regarding properties which may be of religious or cultural significance that you believe may be affected by this project, please contact us as soon as possible so that we may consult with you and ensure consideration of your views and comments in a timely manner. A copy of this letter with enclosures will be sent to Kevin Joseph, Tribal Historic Preservation Officer, Sauk-Suiattle Indian Tribe, 5318 Chief Brown Ln, Darrington, WA 98241.

For more information about this project, clarification about this request, or to request a formal government-to-government meeting about Section 106 or any other concerns with this project, please contact Ms. Kara Kanaby (Lead Archaeologist) by telephone at (206) 764-6857 or by email at Kara.M.Kanaby@usace.army.mil. You may also contact Ms. Lori Morris (Tribal Liaison) at (206) 764-3625 or by email at frances.morris@usace.army.mil. I may be contacted at laura.a.boerner@usace.army.mil or (206) 764-6761

Sincerely,

2 Encls

  
for LAURA A. BOERNER

Chief, Planning, Environmental and  
Cultural Resources Branch  
Seattle District, U. S. Army Corps of  
Engineers

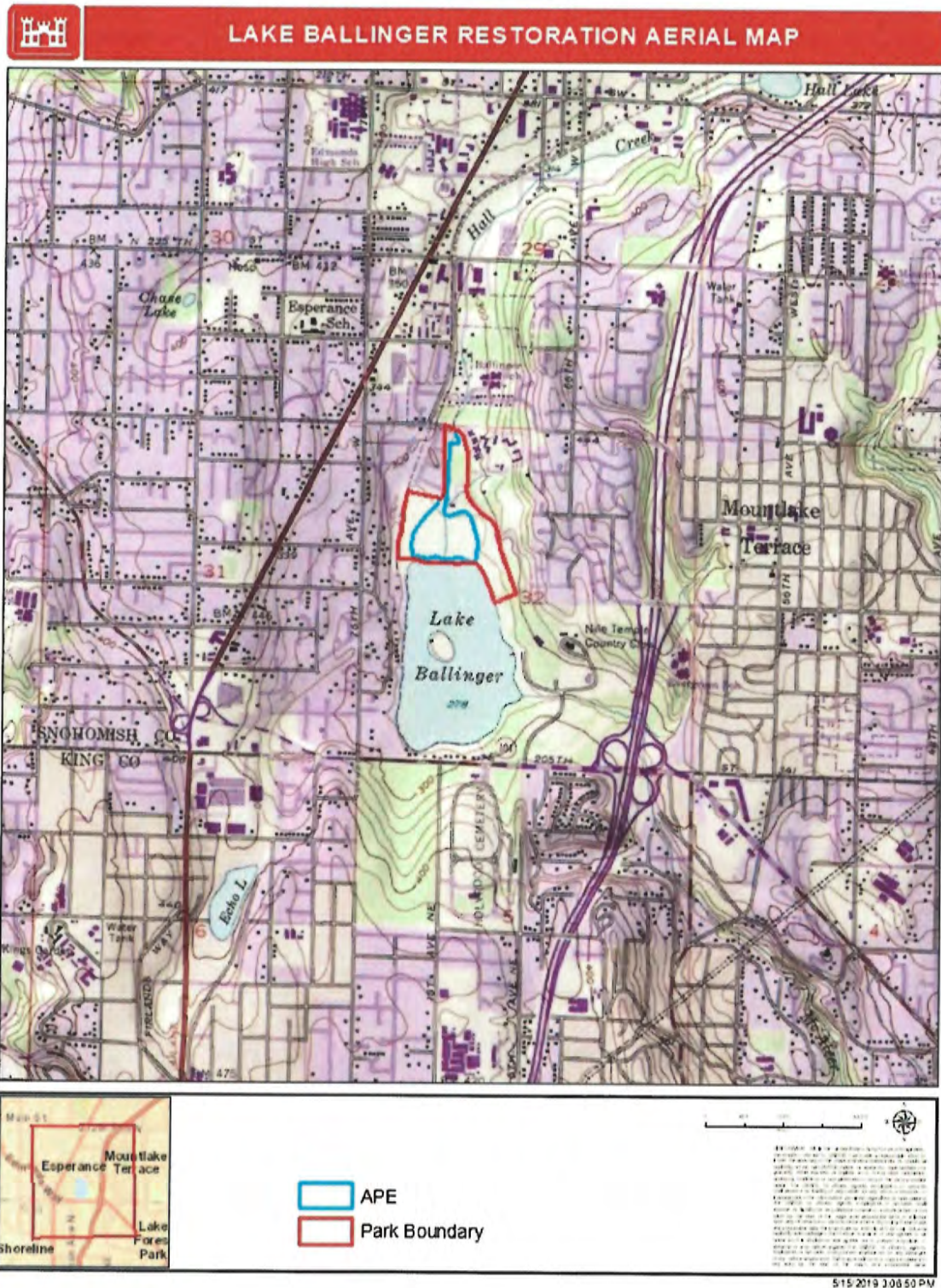

Enclosure 1: Area of potential effect for Ballinger Park



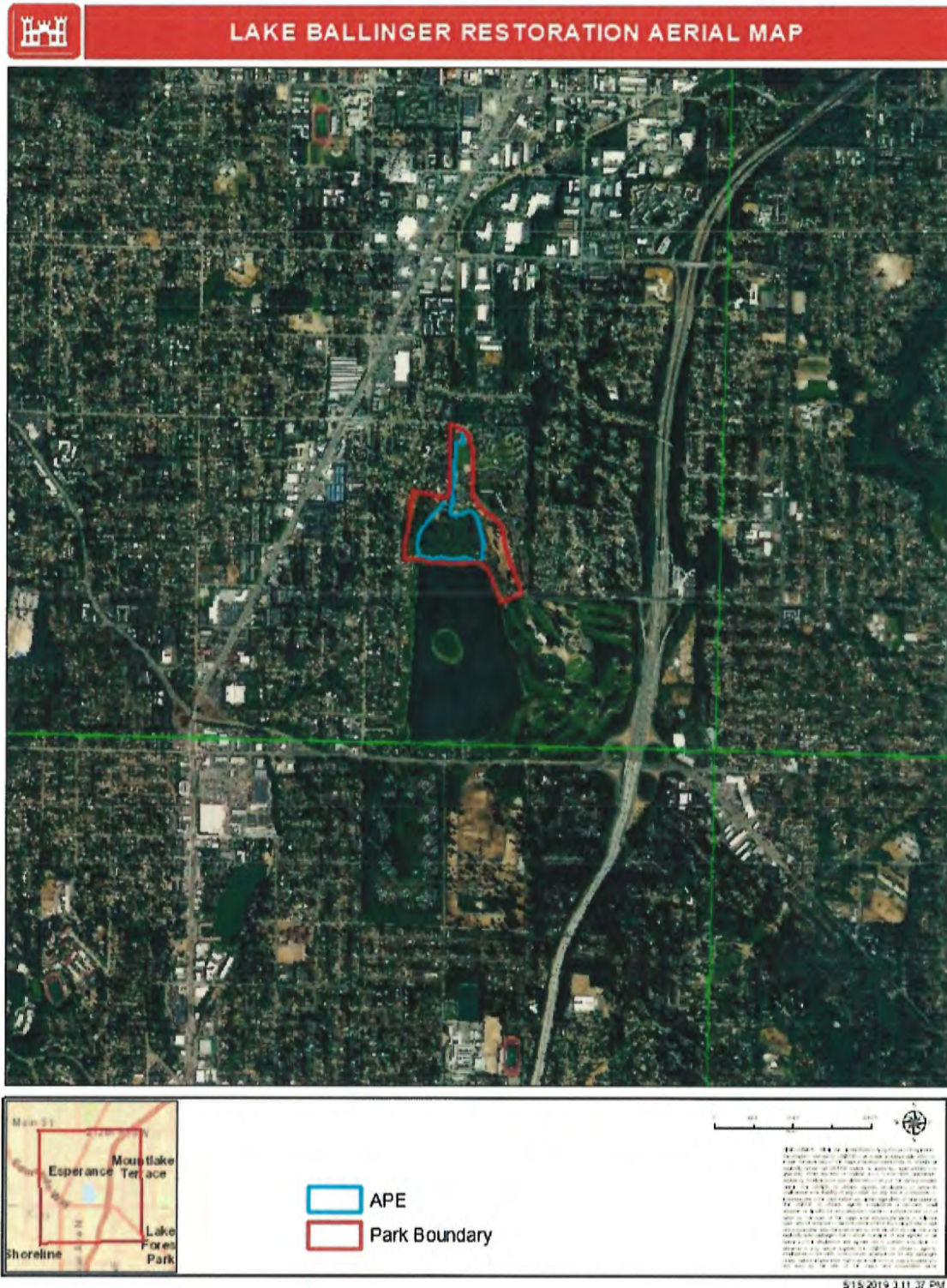

Enclosure 2: Aerial map showing Ballinger Park



DEPARTMENT OF THE ARMY  
CORPS OF ENGINEERS, SEATTLE DISTRICT  
P.O. BOX 3755  
SEATTLE, WASHINGTON 98124-3755

Planning, Environmental and Cultural Resources Branch

The Honorable Robert De Los Angeles,  
Chair, Snoqualmie Indian Tribe  
P.O. Box 969  
Snoqualmie, WA 98065

*JUN 10 2019*

SUBJECT: Section 106 Review of the National Historic Preservation Act for the Lake Ballinger Aquatic Ecosystem Restoration Project, Mountlake Terrace, WA.

Dear Chairman De Los Angeles:

The United States Army Corps of Engineers (Corps) and our non-federal sponsor the City of Mountlake Terrace are currently preparing an integrated feasibility and environmental assessment for proposed ecosystem restoration at Ballinger Park in the City of Mountlake Terrace, WA. The proposed ecosystem restoration at Ballinger Park would include: wetland restoration to improve habitat, reconnect and restore native riparian and floodplain habitats, improve the quantity and quality of existing ponds in the area and removal of non-native riparian vegetation and re-vegetation with native species. To assist in our review of the proposed project under Section 106 of the National Historic Preservation Act (NHPA), we are notifying the Snoqualmie Indian Tribe about the project, requesting your assistance in identifying any issues or concerns the Tribe might have, and seeking information to identify properties that may be affected by the project which may be of religious or cultural significance to the Tribe (see 36 CFR 800.4(a)(4)).

The project area is located in Section 32, Township 27 North, Range 4 East within Ballinger Park, City of Mountlake Terrace, Snohomish County, Washington (Enclosure 1-2).

The Corps has determined the area of potential effects (APE) to include the project's construction footprint (Enclosure 1-2). The vertical extent of the APE consists of the depth of anticipated ground disturbance, and the horizontal extent is the project boundaries. The total project area is approximately 19 acres in size.

We would like to summarize efforts taken to date to identify cultural resources within the APE. The Corps staff archaeologist has conducted a records search and literature review of the Washington Information System Architectural and Archaeological Records Database. The search revealed that there are no previously recorded cultural





resources located within or adjacent to the APE. Nor has any cultural resource survey been conducted within the APE of the project. The closest cultural resource survey was conducted in January 2019 and is directly adjacent to the APE. The Corps will be conducting a cultural resources survey within the APE.

If the Snoqualmie Indian Tribe has concerns with the proposed project or has information or concerns regarding properties which may be of religious or cultural significance that you believe may be affected by this project, please contact us as soon as possible so that we may consult with you and ensure consideration of your views and comments in a timely manner. A copy of this letter with enclosures will be sent to Steven Mullen Moses, Director of Archaeology and Historic Preservation, Snoqualmie Indian Tribe, P.O. Box 969, Snoqualmie, WA 98065.

For more information about this project, clarification about this request, or to request a formal government-to-government meeting about Section 106 or any other concerns with this project, please contact Ms. Kara Kanaby (Lead Archaeologist) by telephone at (206) 764-6857 or by email at Kara.M.Kanaby@usace.army.mil. You may also contact Ms. Lori Morris (Tribal Liaison) at (206) 764-3625 or by email at frances.morris@usace.army.mil. I may be contacted at laura.a.boerner@usace.army.mil or (206) 764-6761

Sincerely,

2 Encls

  
 LAURA A. BOERNER

Chief, Planning, Environmental and  
Cultural Resources Branch  
Seattle District, U. S. Army Corps of  
Engineers

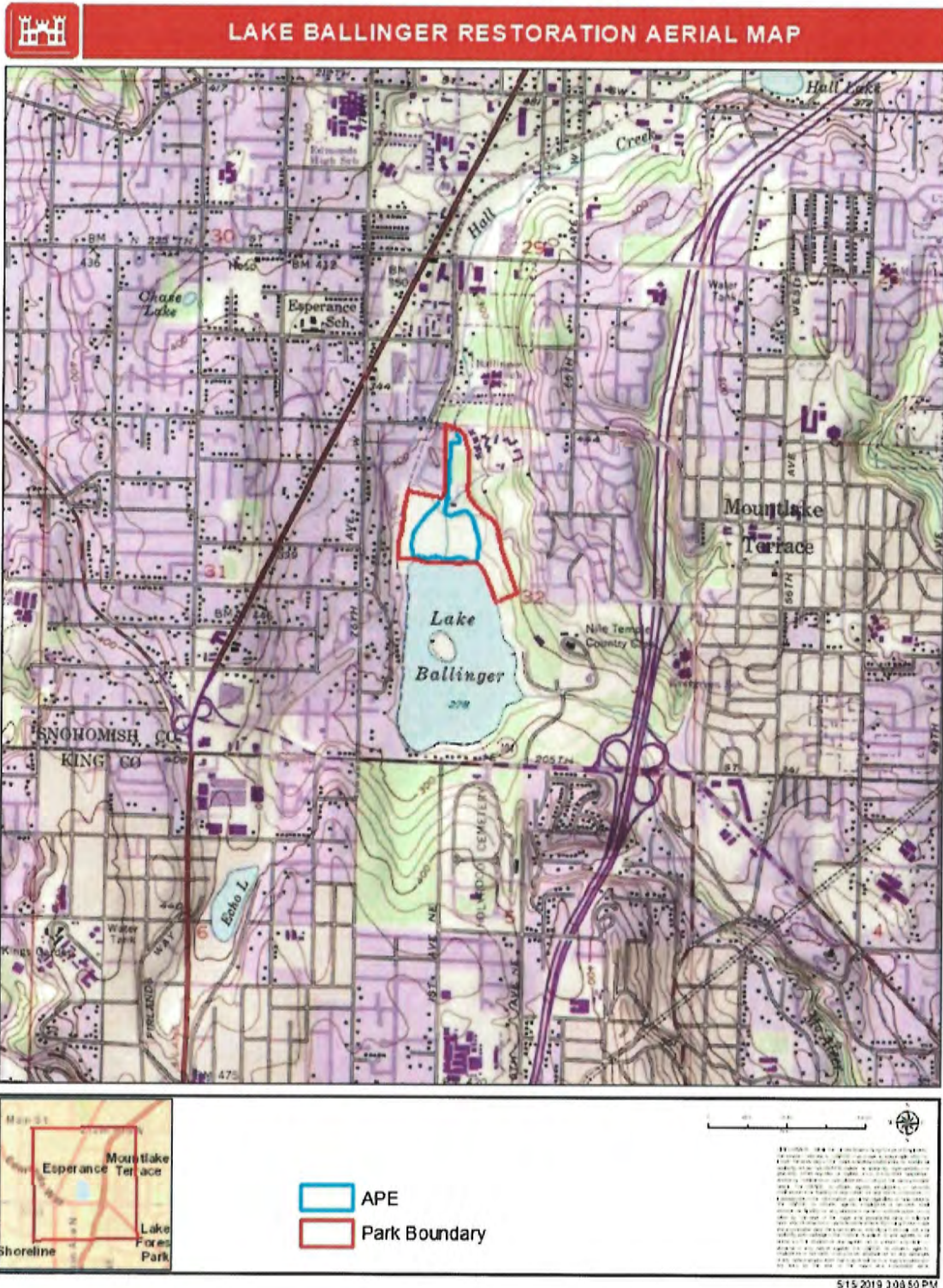

Enclosure 1: Area of potential effect for Ballinger Park



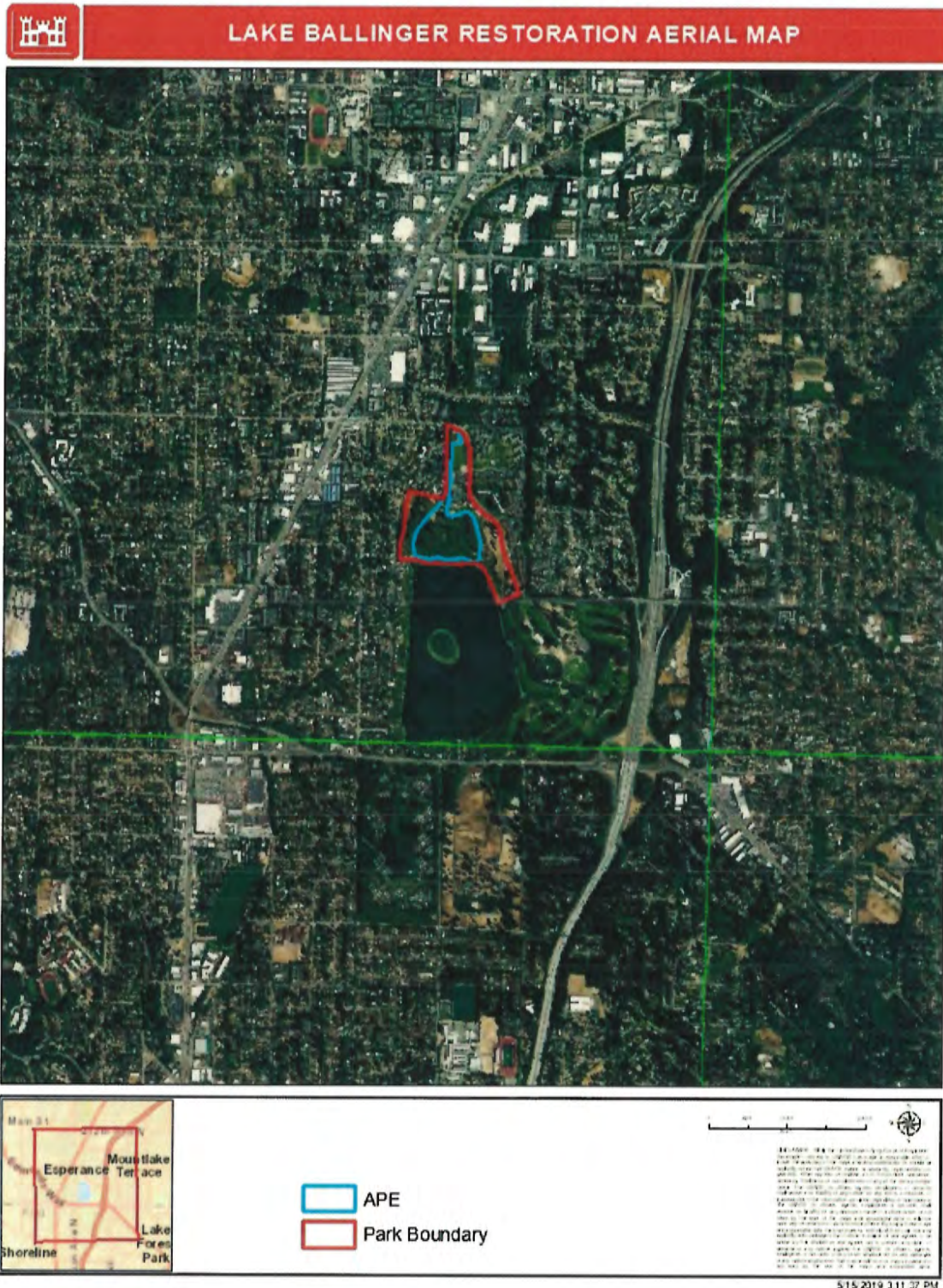

Enclosure 2: Aerial map showing Ballinger Park



DEPARTMENT OF THE ARMY  
CORPS OF ENGINEERS, SEATTLE DISTRICT  
P.O. BOX 3755  
SEATTLE, WASHINGTON 98124-3755

Planning, Environmental and Cultural Resources Branch

The Honorable Shawn Yanity  
Chair, Stillaguamish Tribe  
3322 236<sup>th</sup> Street NE  
Arlington, WA 98223

JUN 10 2019

SUBJECT: Section 106 Review of the National Historic Preservation Act for the Lake Ballinger Aquatic Ecosystem Restoration Project, Mountlake Terrace, WA.

Dear Chairman Yanity:

The United States Army Corps of Engineers (Corps) and our non-federal sponsor the City of Mountlake Terrace are currently preparing an integrated feasibility and environmental assessment for proposed ecosystem restoration at Ballinger Park in the City of Mountlake Terrace, WA. The proposed ecosystem restoration at Ballinger Park would include: wetland restoration to improve habitat, reconnect and restore native riparian and floodplain habitats, improve the quantity and quality of existing ponds in the area and removal of non-native riparian vegetation and re-vegetation with native species. To assist in our review of the proposed project under Section 106 of the National Historic Preservation Act (NHPA), we are notifying the Stillaguamish Tribe about the project, requesting your assistance in identifying any issues or concerns the Tribe might have, and seeking information to identify properties that may be affected by the project which may be of religious or cultural significance to the Tribe (see 36 CFR 800.4(a)(4)).

The project area is located in Section 32, Township 27 North, Range 4 East within Ballinger Park, City of Mountlake Terrace, Snohomish County, Washington (Enclosure 1-2).

The Corps has determined the area of potential effects (APE) to include the project's construction footprint (Enclosure 1-2). The vertical extent of the APE consists of the depth of anticipated ground disturbance, and the horizontal extent is the project boundaries. The total project area is approximately 19 acres in size.

We would like to summarize efforts taken to date to identify cultural resources within the APE. The Corps staff archaeologist has conducted a records search and literature review of the Washington Information System Architectural and Archaeological Records



Database. The search revealed that there are no previously recorded cultural resources located within or adjacent to the APE. Nor has any cultural resource survey been conducted within the APE of the project. The closest cultural resource survey was conducted in January 2019 and is directly adjacent to the APE. The Corps will be conducting a cultural resources survey within the APE.

If the Stillaguamish Tribe has concerns with the proposed project or has information or concerns regarding properties which may be of religious or cultural significance that you believe may be affected by this project, please contact us as soon as possible so that we may consult with you and ensure consideration of your views and comments in a timely manner. A copy of this letter with enclosures will be sent to Kerry Lyste, Tribal Historic Preservation Officer, Stillaguamish Tribe, 3322 236<sup>th</sup> Street NE, Arlington, WA 98223.

For more information about this project, clarification about this request, or to request a formal government-to-government meeting about Section 106 or any other concerns with this project, please contact Ms. Kara Kanaby (Lead Archaeologist) by telephone at (206) 764-6857 or by email at Kara.M.Kanaby@usace.army.mil. You may also contact Ms. Lori Morris (Tribal Liaison) at (206) 764-3625 or by email at frances.morris@usace.army.mil. I may be contacted at laura.a.boerner@usace.army.mil or (206) 764-6761

Sincerely,

2 Encls

  
LAURA A. BOERNER

Chief, Planning, Environmental and  
Cultural Resources Branch  
Seattle District, U. S. Army Corps of  
Engineers



 APE  
 Park Boundary

5/15/2019 3:06:50 PM

Enclosure 1: Area of potential effect for Ballinger Park



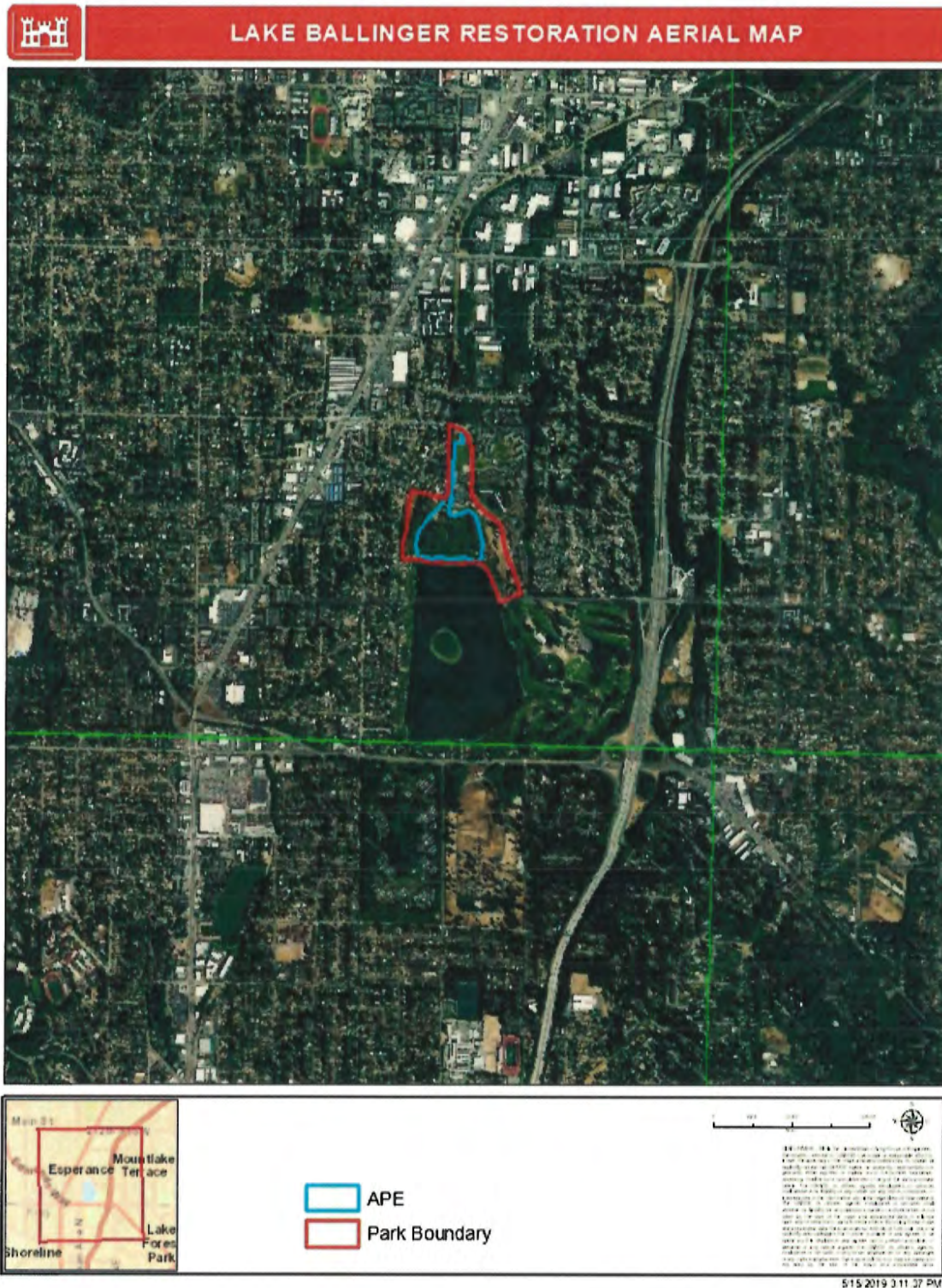

Enclosure 2: Aerial map showing Ballinger Park



DEPARTMENT OF THE ARMY  
CORPS OF ENGINEERS, SEATTLE DISTRICT  
P.O. BOX 3755  
SEATTLE, WASHINGTON 98124-3755

Planning, Environmental and Cultural Resources Branch

The Honorable Leonard Forsman  
Chair, Suquamish Tribe  
PO BOX 498  
Suquamish, WA 98392

JUN 10 2019

SUBJECT: Section 106 Review of the National Historic Preservation Act for the Lake Ballinger Aquatic Ecosystem Restoration Project, Mountlake Terrace, WA.

Dear Chairman Forsman:

The United States Army Corps of Engineers (Corps) and our non-federal sponsor the City of Mountlake Terrace are currently preparing an integrated feasibility and environmental assessment for proposed ecosystem restoration at Ballinger Park in the City of Mountlake Terrace, WA. The proposed ecosystem restoration at Ballinger Park would include: wetland restoration to improve habitat, reconnect and restore native riparian and floodplain habitats, improve the quantity and quality of existing ponds in the area and removal of non-native riparian vegetation and re-vegetation with native species. To assist in our review of the proposed project under Section 106 of the National Historic Preservation Act (NHPA), we are notifying the Suquamish Tribe about the project, requesting your assistance in identifying any issues or concerns the Tribe might have, and seeking information to identify properties that may be affected by the project which may be of religious or cultural significance to the Tribe (see 36 CFR 800.4(a)(4)).

The project area is located in Section 32, Township 27 North, Range 4 East within Ballinger Park, City of Mountlake Terrace, Snohomish County, Washington (Enclosure 1-2).

The Corps has determined the area of potential effects (APE) to include the project's construction footprint (Enclosure 1-2). The vertical extent of the APE consists of the depth of anticipated ground disturbance, and the horizontal extent is the project boundaries. The total project area is approximately 19 acres in size.

We would like to summarize efforts taken to date to identify cultural resources within the APE. The Corps staff archaeologist has conducted a records search and literature review of the Washington Information System Architectural and Archaeological Records



Database. The search revealed that there are no previously recorded cultural resources located within or adjacent to the APE. Nor has any cultural resource survey been conducted within the APE of the project. The closest cultural resource survey was conducted in January 2019 and is directly adjacent to the APE. The Corps will be conducting a cultural resources survey within the APE.

If the Suquamish Tribe has concerns with the proposed project or has information or concerns regarding properties which may be of religious or cultural significance that you believe may be affected by this project, please contact us as soon as possible so that we may consult with you and ensure consideration of your views and comments in a timely manner. A copy of this letter with enclosures will be sent to Dennis Lewarch, Tribal Historic Preservation Officer, Suquamish Tribe, PO BOX 498 Suquamish, WA 98392.

For more information about this project, clarification about this request, or to request a formal government-to-government meeting about Section 106 or any other concerns with this project, please contact Ms. Kara Kanaby (Lead Archaeologist) by telephone at (206) 764-6857 or by email at Kara.M.Kanaby@usace.army.mil. You may also contact Ms. Lori Morris (Tribal Liaison) at (206) 764-3625 or by email at frances.morris@usace.army.mil. I may be contacted at laura.a.boerner@usace.army.mil or (206) 764-6761

Sincerely,

2 Encls

  
LAURA A. BOERNER

Chief, Planning, Environmental and  
Cultural Resources Branch  
Seattle District, U. S. Army Corps of  
Engineers

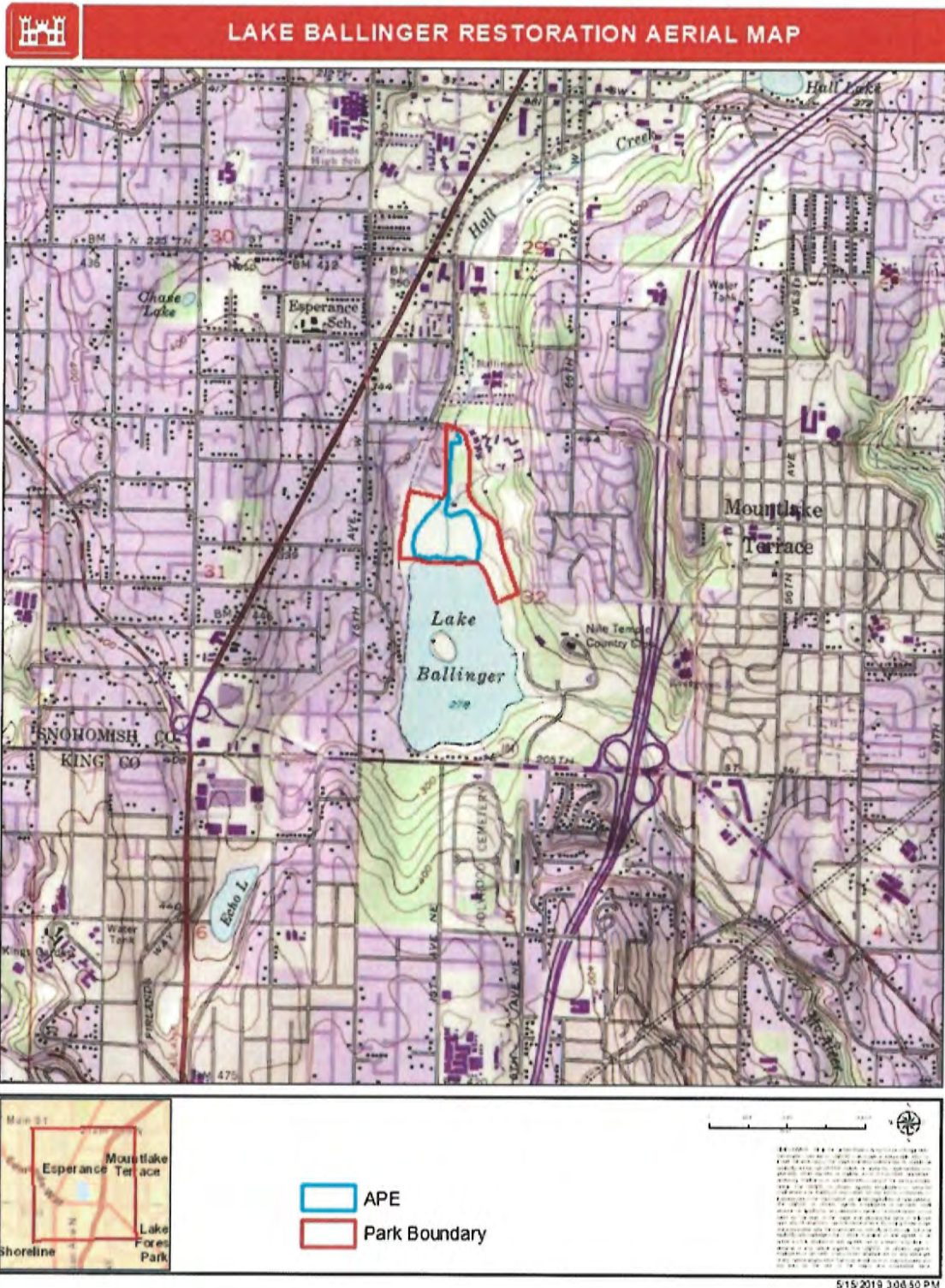

Enclosure 1: Area of potential effect for Ballinger Park



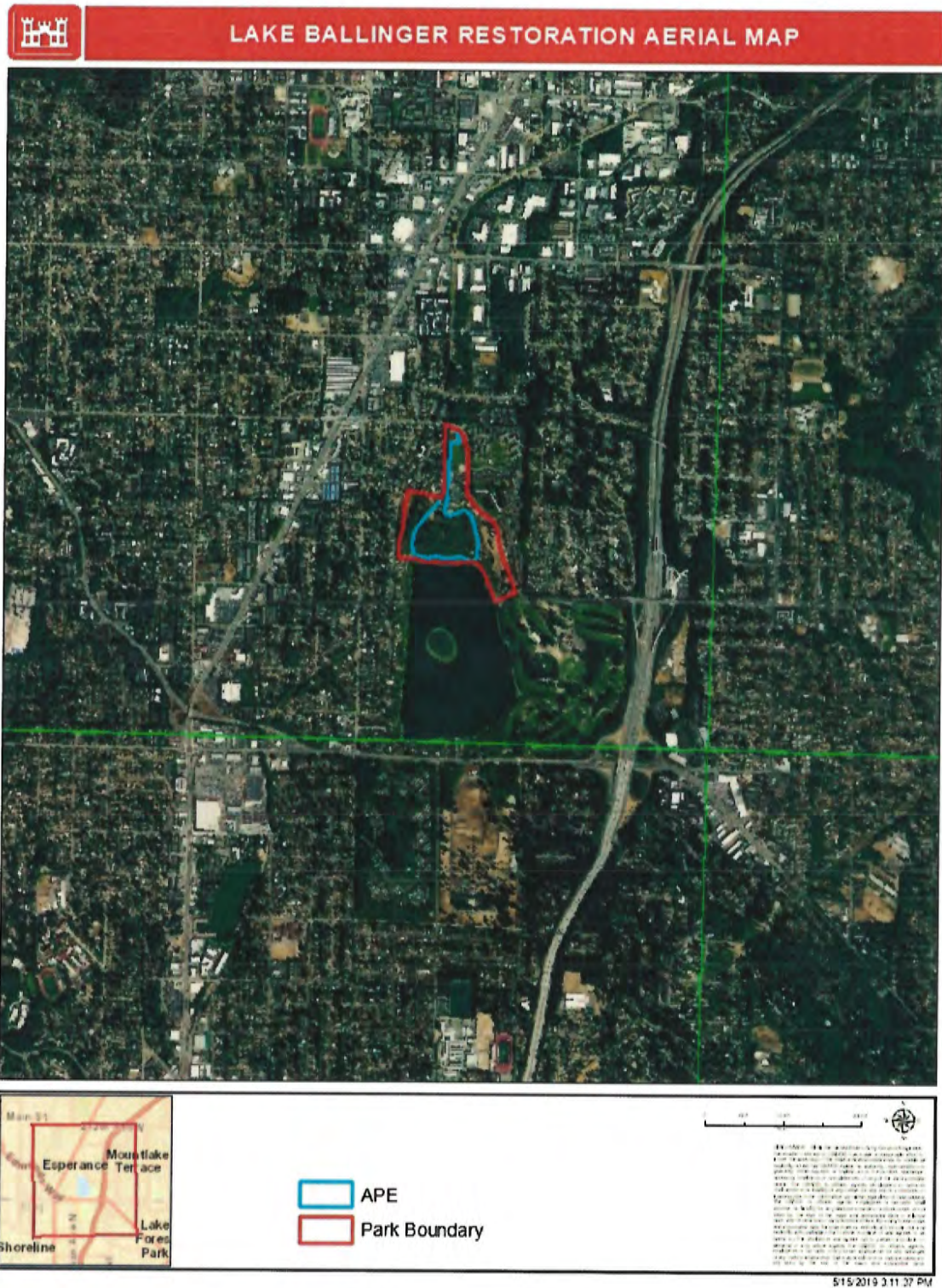

Enclosure 2: Aerial map showing Ballinger Park



DEPARTMENT OF THE ARMY  
CORPS OF ENGINEERS, SEATTLE DISTRICT  
P.O. BOX 3755  
SEATTLE, WASHINGTON 98124-3755

Planning, Environmental and Cultural Resources Branch

The Honorable Brian Cladoosby  
Chair, Swinomish Tribal Community  
11404 Moorage Way  
La Conner, WA 98257

JUN 10 2019

SUBJECT: Section 106 Review of the National Historic Preservation Act for the Lake Ballinger Aquatic Ecosystem Restoration Project, Mountlake Terrace, WA.

Dear Chairman Cladoosby:

The United States Army Corps of Engineers (Corps) and our non-federal sponsor the City of Mountlake Terrace are currently preparing an integrated feasibility and environmental assessment for proposed ecosystem restoration at Ballinger Park in the City of Mountlake Terrace, WA. The proposed ecosystem restoration at Ballinger Park would include: wetland restoration to improve habitat, reconnect and restore native riparian and floodplain habitats, improve the quantity and quality of existing ponds in the area and removal of non-native riparian vegetation and re-vegetation with native species. To assist in our review of the proposed project under Section 106 of the National Historic Preservation Act (NHPA), we are notifying the Swinomish Tribal Community about the project, requesting your assistance in identifying any issues or concerns the Tribe might have, and seeking information to identify properties that may be affected by the project which may be of religious or cultural significance to the Tribe (see 36 CFR 800.4(a)(4)).

The project area is located in Section 32, Township 27 North, Range 4 East within Ballinger Park, City of Mountlake Terrace, Snohomish County, Washington (Enclosure 1-2).

The Corps has determined the area of potential effects (APE) to include the project's construction footprint (Enclosure 1-2). The vertical extent of the APE consists of the depth of anticipated ground disturbance, and the horizontal extent is the project boundaries. The total project area is approximately 19 acres in size.

We would like to summarize efforts taken to date to identify cultural resources within the APE. The Corps staff archaeologist has conducted a records search and literature review of the Washington Information System Architectural and Archaeological Records



Database. The search revealed that there are no previously recorded cultural resources located within or adjacent to the APE. Nor has any cultural resource survey been conducted within the APE of the project. The closest cultural resource survey was conducted in January 2019 and is directly adjacent to the APE. The Corps will be conducting a cultural resources survey within the APE.

If the Swinomish Indian Tribal Community has concerns with the proposed project or has information or concerns regarding properties which may be of religious or cultural significance that you believe may be affected by this project, please contact us as soon as possible so that we may consult with you and ensure consideration of your views and comments in a timely manner. A copy of this letter with enclosures will be sent to Josephine Jefferson, Tribal Historic Preservation Officer, Swinomish Tribal Community, 11404 Moorage Way, La Conner, WA 98257.

For more information about this project, clarification about this request, or to request a formal government-to-government meeting about Section 106 or any other concerns with this project, please contact Ms. Kara Kanaby (Lead Archaeologist) by telephone at (206) 764-6857 or by email at Kara.M.Kanaby@usace.army.mil. You may also contact Ms. Lori Morris (Tribal Liaison) at (206) 764-3625 or by email at frances.morris@usace.army.mil. I may be contacted at laura.a.boerner@usace.army.mil or (206) 764-6761

Sincerely,



for

LAURA A. BOERNER

Chief, Planning, Environmental and  
Cultural Resources Branch  
Seattle District, U. S. Army Corps of  
Engineers

2 Encls

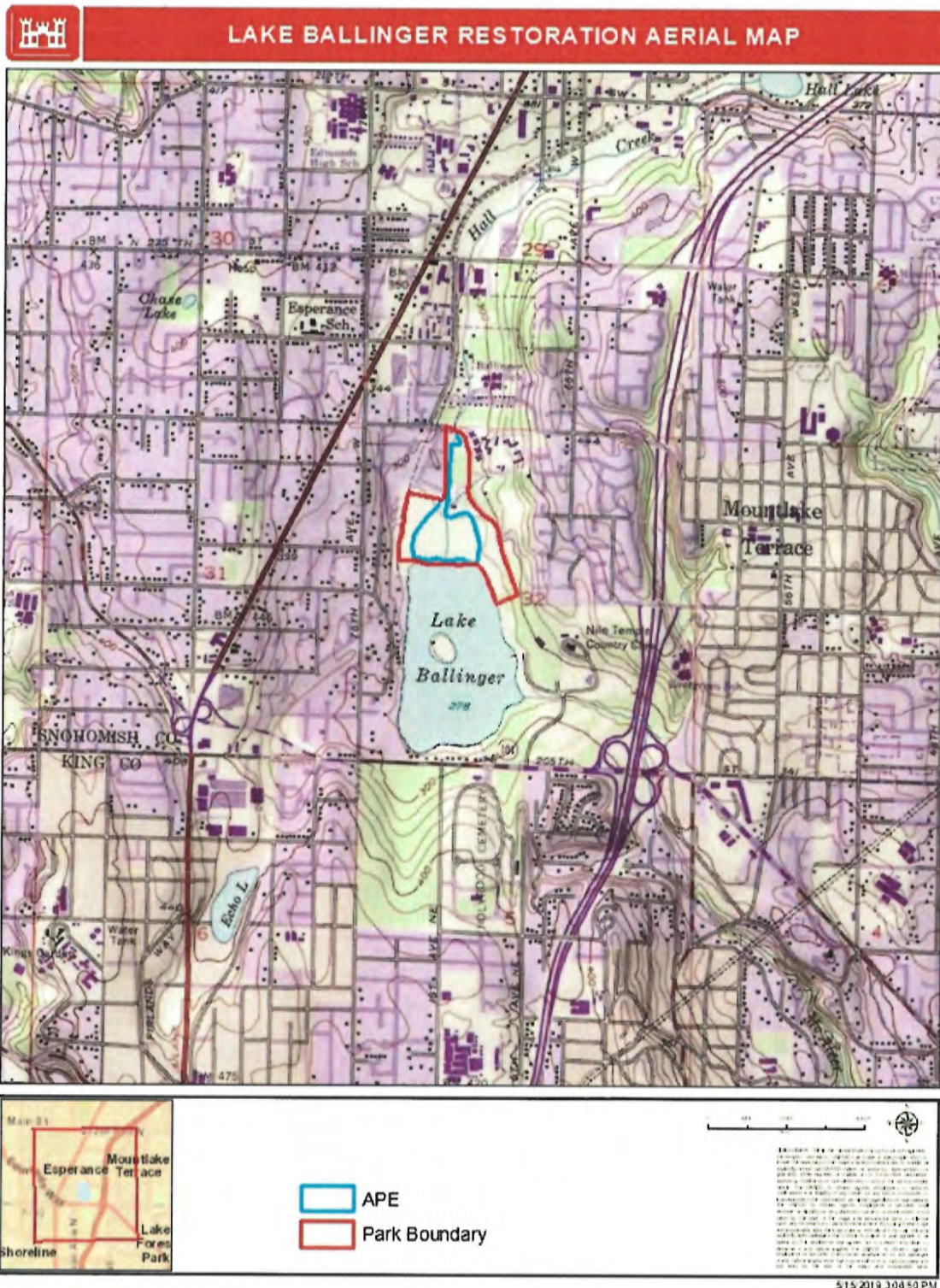

Enclosure 1: Area of potential effect for Ballinger Park



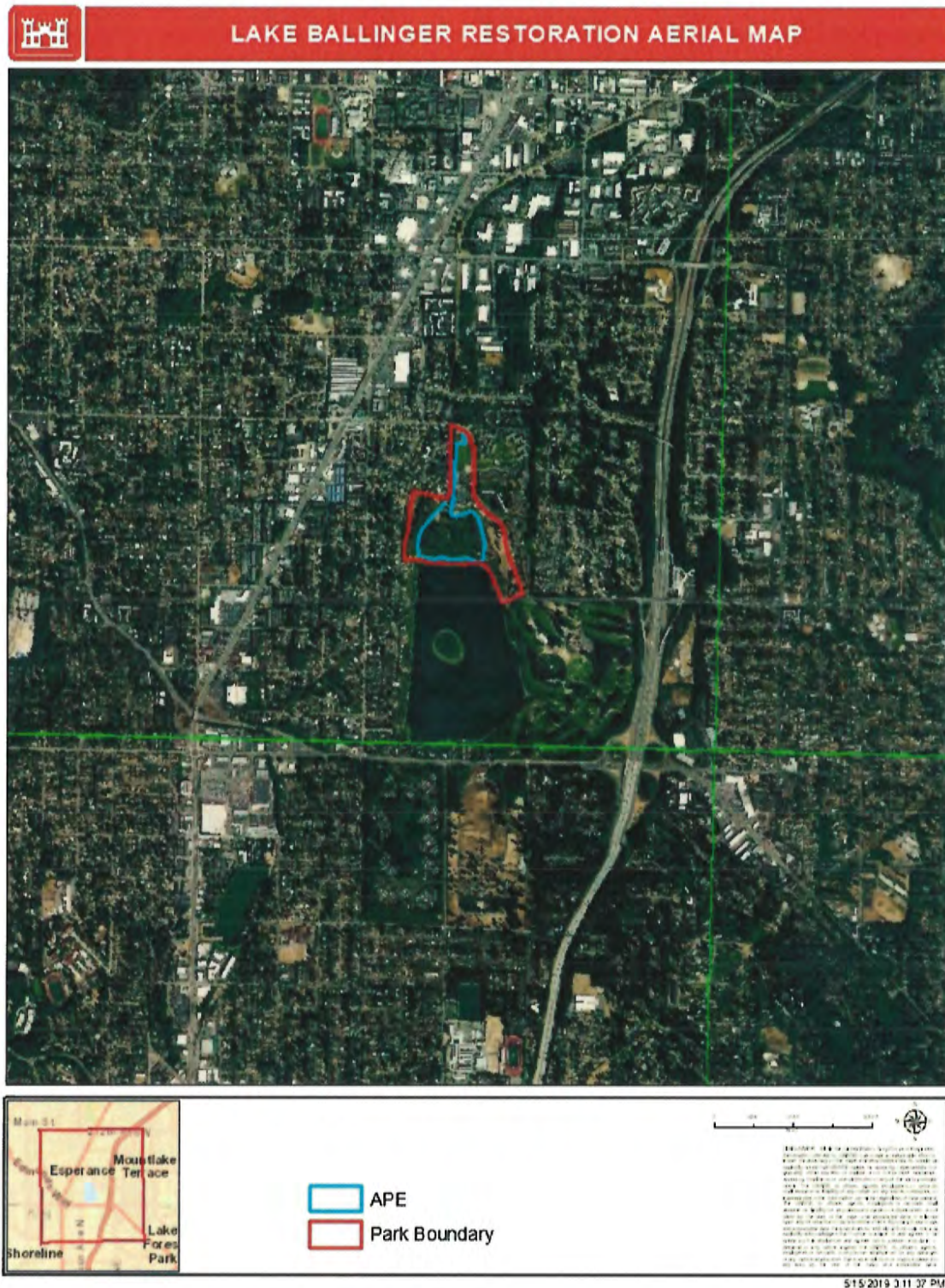

Enclosure 2: Aerial map showing Ballinger Park



DEPARTMENT OF THE ARMY  
CORPS OF ENGINEERS, SEATTLE DISTRICT  
P.O. BOX 3755  
SEATTLE, WASHINGTON 98124-3755

Planning, Environmental and Cultural Resources Branch

The Honorable Marie Zackuse  
Chair, Tulalip Tribes  
6406 Marine Drive  
Tulalip, WA 98291

JUN 10 2019

SUBJECT: Section 106 Review of the National Historic Preservation Act for the Lake Ballinger Aquatic Ecosystem Restoration Project, Mountlake Terrace, WA.

Dear Madam Chair:

The United States Army Corps of Engineers (Corps) and our non-federal sponsor the City of Mountlake Terrace are currently preparing an integrated feasibility and environmental assessment for proposed ecosystem restoration at Ballinger Park in the City of Mountlake Terrace, WA. The proposed ecosystem restoration at Ballinger Park would include: wetland restoration to improve habitat, reconnect and restore native riparian and floodplain habitats, improve the quantity and quality of existing ponds in the area and removal of non-native riparian vegetation and re-vegetation with native species. To assist in our review of the proposed project under Section 106 of the National Historic Preservation Act (NHPA), we are notifying the Tulalip Tribes about the project, requesting your assistance in identifying any issues or concerns the Tribe might have, and seeking information to identify properties that may be affected by the project which may be of religious or cultural significance to the Tribe (see 36 CFR 800.4(a)(4)).

The project area is located in Section 32, Township 27 North, Range 4 East within Ballinger Park, City of Mountlake Terrace, Snohomish County, Washington (Enclosure 1-2).

The Corps has determined the area of potential effects (APE) to include the project's construction footprint (Enclosure 1-2). The vertical extent of the APE consists of the depth of anticipated ground disturbance, and the horizontal extent is the project boundaries. The total project area is approximately 19 acres in size.

We would like to summarize efforts taken to date to identify cultural resources within the APE. The Corps staff archaeologist has conducted a records search and literature review of the Washington Information System Architectural and Archaeological Records Database. The search revealed that there are no previously recorded cultural



Database. The search revealed that there are no previously recorded cultural resources located within or adjacent to the APE. Nor has any cultural resource survey been conducted within the APE of the project. The closest cultural resource survey was conducted in January 2019 and is directly adjacent to the APE. The Corps will be conducting a cultural resources survey within the APE.

If the Tulalip Tribes has concerns with the proposed project or has information or concerns regarding properties which may be of religious or cultural significance that you believe may be affected by this project, please contact us as soon as possible so that we may consult with you and ensure consideration of your views and comments in a timely manner. A copy of this letter with enclosures will be sent to Richard Young, Cultural Resources Manager, Tulalip Tribes, 6406 Marine Drive, Tulalip, WA 98291.

For more information about this project, clarification about this request, or to request a formal government-to-government meeting about Section 106 or any other concerns with this project, please contact Ms. Kara Kanaby (Lead Archaeologist) by telephone at (206) 764-6857 or by email at Kara.M.Kanaby@usace.army.mil. You may also contact Ms. Lori Morris (Tribal Liaison) at (206) 764-3625 or by email at frances.morris@usace.army.mil. I may be contacted at laura.a.boerner@usace.army.mil or (206) 764-6761

Sincerely,

  
for LAURA A. BOERNER

2 Encls

Chief, Planning, Environmental and  
Cultural Resources Branch  
Seattle District, U. S. Army Corps of  
Engineers

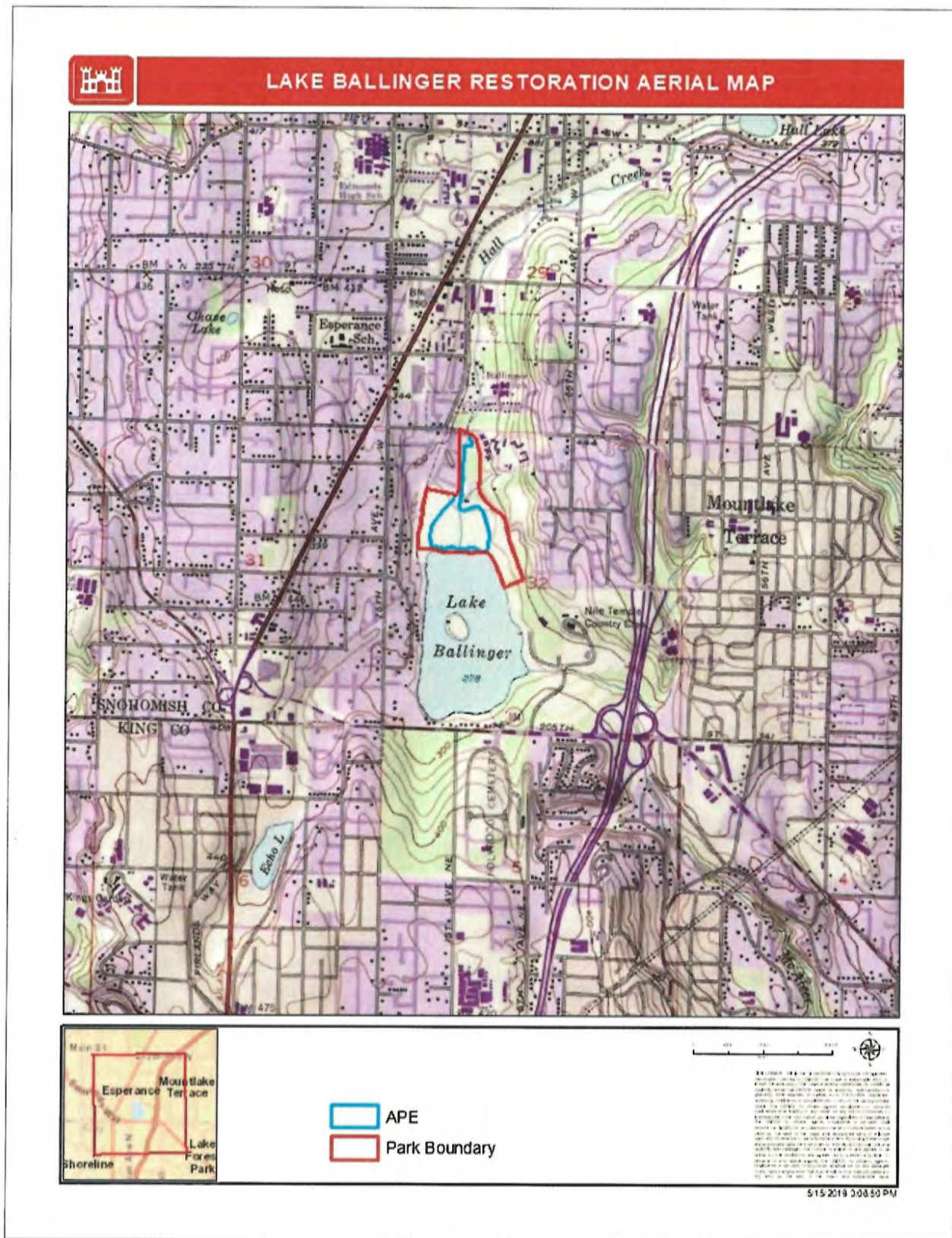

Enclosure 1: Area of potential effect for Ballinger Park



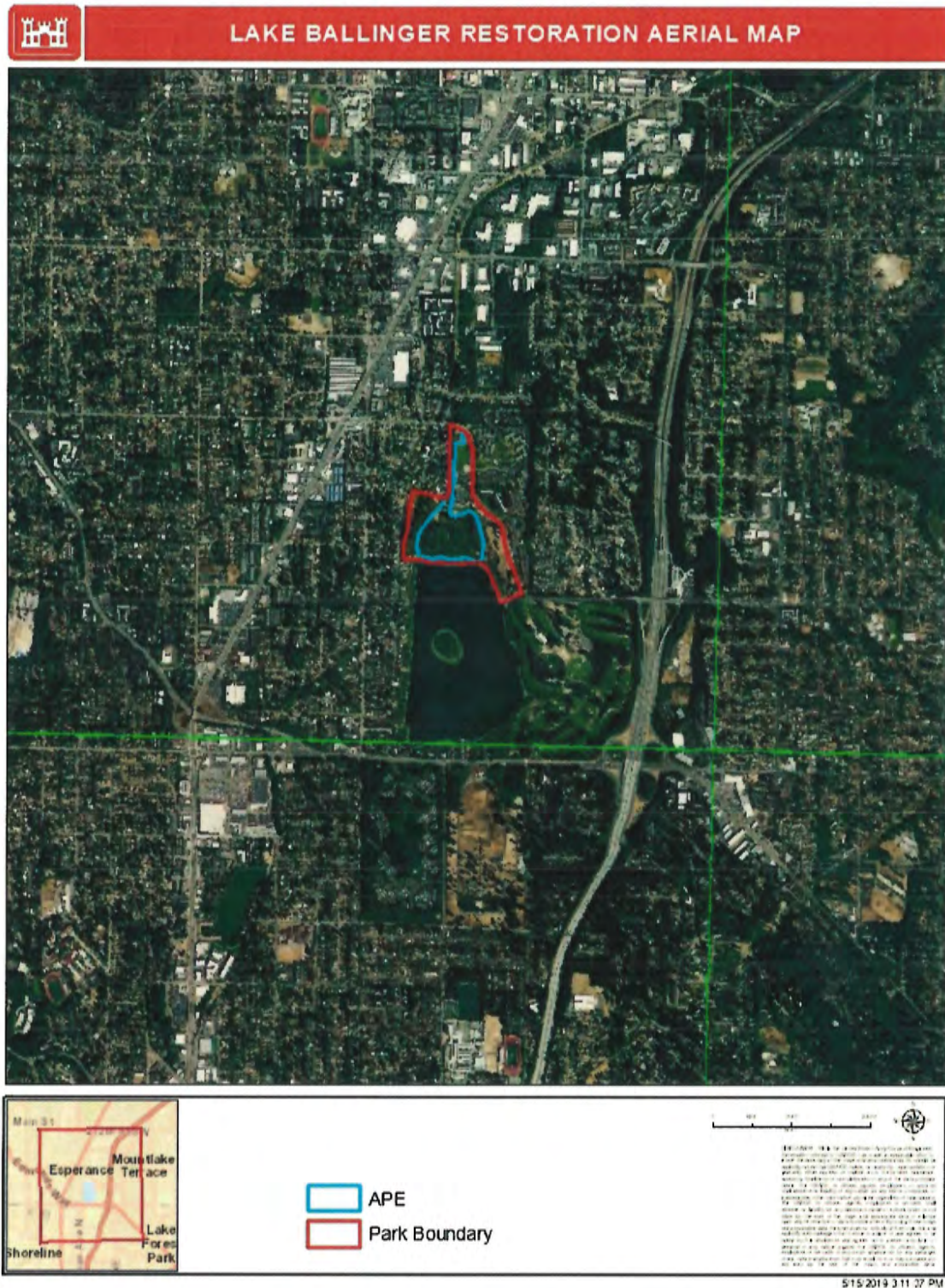

Enclosure 2: Aerial map showing Ballinger Park



DEPARTMENT OF THE ARMY  
CORPS OF ENGINEERS, SEATTLE DISTRICT  
P.O. BOX 3755  
SEATTLE, WASHINGTON 98124-3755

Planning, Environmental and Cultural Resources Branch

The Honorable JoDe L. Goudy,  
Chair, Confederated Tribes and Bands of the Yakama Nation  
P.O. Box 151  
Toppenish, WA 98948

JUN 10 2019

SUBJECT: Section 106 Review of the National Historic Preservation Act for the Lake Ballinger Aquatic Ecosystem Restoration Project, City of Mountlake Terrace, WA.

Dear Chairman Goudy:

The United States Army Corps of Engineers (Corps) and our non-federal sponsor the City of Mountlake Terrace are currently preparing an integrated feasibility and environmental assessment for proposed ecosystem restoration at Ballinger Park in the City of Mountlake Terrace, WA. The proposed ecosystem restoration at Ballinger Park would include: wetland restoration to improve habitat, reconnect and restore native riparian and floodplain habitats, improve the quantity and quality of existing ponds in the area and removal of non-native riparian vegetation and re-vegetation with native species. To assist in our review of the proposed project under Section 106 of the National Historic Preservation Act (NHPA), we are notifying the Confederated Tribes and Bands of the Yakama Nation about the project, requesting your assistance in identifying any issues or concerns the Tribe might have, and seeking information to identify properties that may be affected by the project which may be of religious or cultural significance to the Tribe (see 36 CFR 800.4(a)(4)).

The project area is located in Section 32, Township 27 North, Range 4 East within Ballinger Park, City of Mountlake Terrace, Snohomish County, Washington (Enclosure 1-2).

The Corps has determined the area of potential effects (APE) to include the project's construction footprint. The vertical extent of the APE consists of the depth of anticipated ground disturbance and the horizontal extent is the project boundaries. The total project area is approximately 19 acres in size.

We would like to summarize efforts taken to date to identify cultural resources within the APE. The Corps staff archaeologist has conducted a records search and literature review of the Washington Information System Architectural and Archaeological Records Database. The search revealed that there are no previously recorded cultural



resources located within or adjacent to the APE. Nor has any previous cultural resource surveys been conducted within the APE of the project. The closest cultural resource survey was conducted in January 2019 and is directly adjacent to the APE. The Corps will be conducting a cultural resources survey within the APE.

If the Confederated Tribes and Bands of the Yakama Nation has concerns with the proposed project or has information or concerns regarding properties which may be of religious or cultural significance that you believe may be affected by this project, please contact us as soon as possible so that we may consult with you and ensure consideration of your views and comments in a timely manner. A copy of this letter with enclosures will be sent to Kate Valdez, Tribal Historic Preservation Officer, Confederated Tribes and Bands of the Yakama Nation, PO. Box 151, Toppenish, WA 98948.

For more information about this project, clarification about this request, or to request a formal government-to-government meeting about Section 106 or any other concerns with this project, please contact Ms. Kara Kanaby (Lead Archaeologist) by telephone at (206) 764-6857 or by email at [Kara.M.Kanaby@usace.army.mil](mailto:Kara.M.Kanaby@usace.army.mil). You may also contact Ms. Lori Morris (Tribal Liaison) at (206) 764-3625 or by email at [frances.morris@usace.army.mil](mailto:frances.morris@usace.army.mil). I may be contacted at [laura.a.boerner@usace.army.mil](mailto:laura.a.boerner@usace.army.mil) or (206) 764-6761

Sincerely,



2 Encls

LAURA A. BOERNER

Chief, Planning, Environmental and  
Cultural Resources Branch  
Seattle District, U. S. Army Corps of  
Engineers

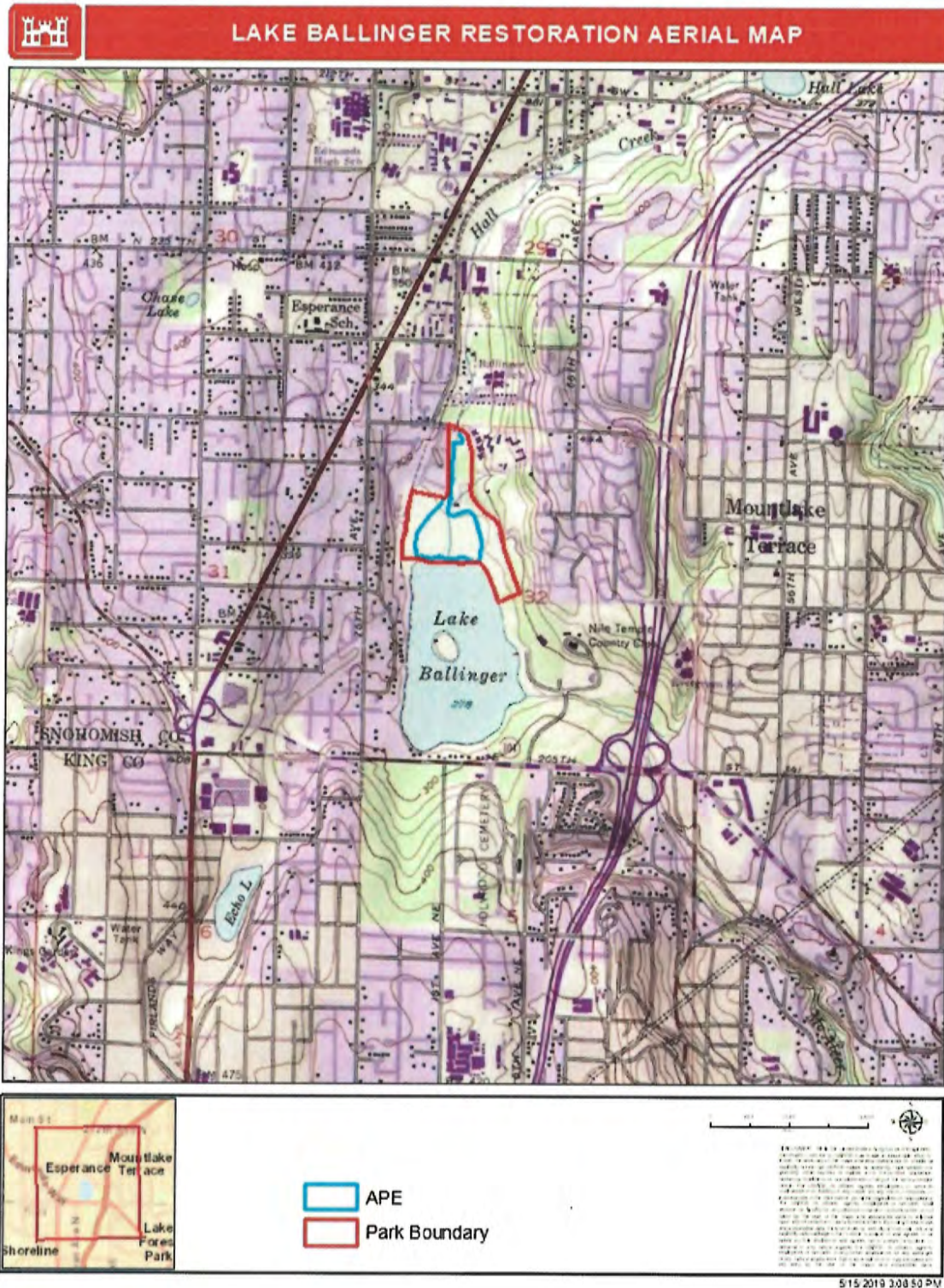

Enclosure 1: Area of potential effect for Ballinger Park



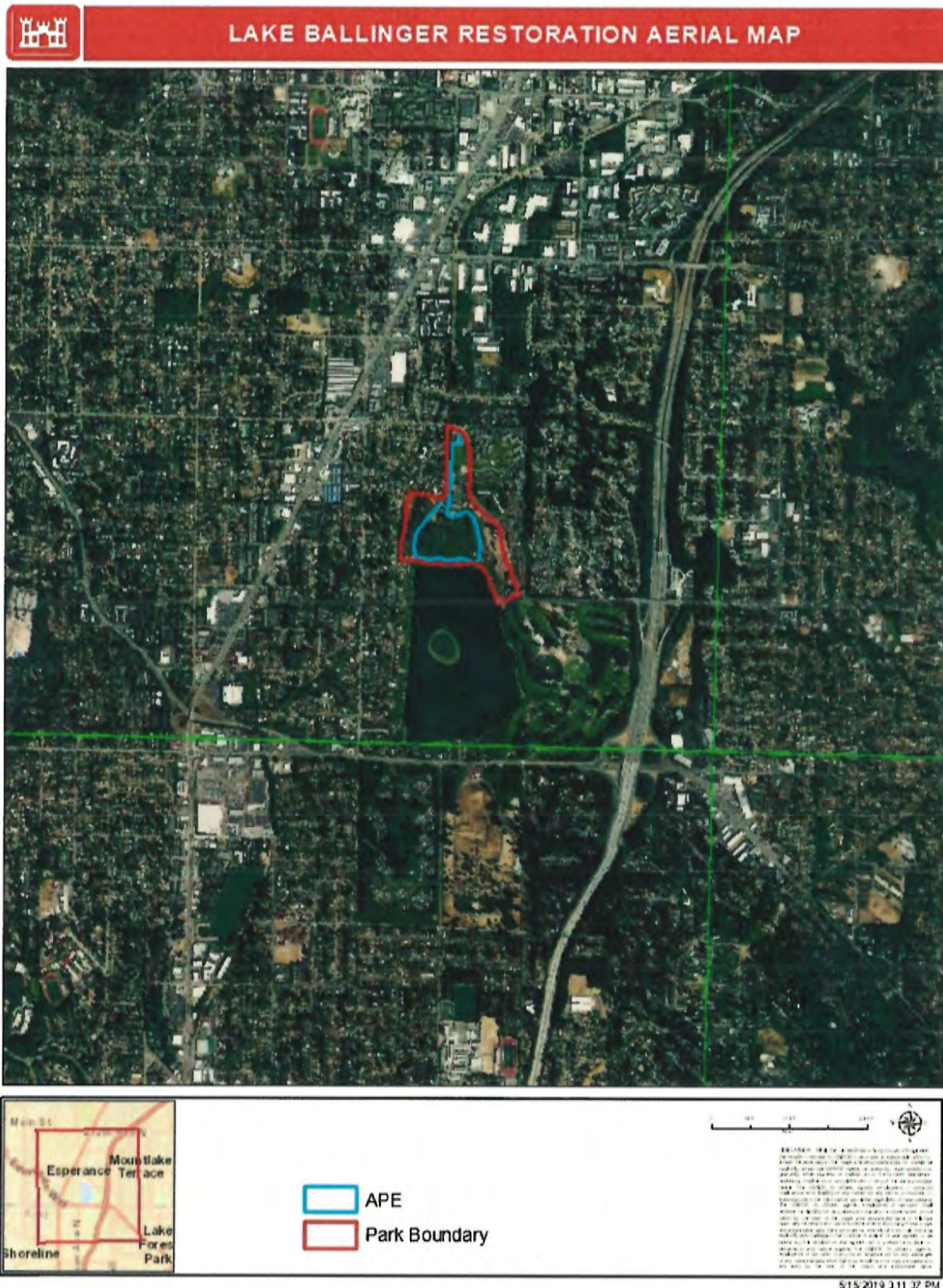

Enclosure 2: Aerial map showing Ballinger Park



DEPARTMENT OF THE ARMY  
CORPS OF ENGINEERS, SEATTLE DISTRICT  
P.O. BOX 3755  
SEATTLE, WASHINGTON 98124-3755

Planning, Environmental and Cultural Resources Branch

JUN 10 2019

Allyson Brooks, Ph.D.  
Washington State Historic Preservation Officer  
Department of Archaeology and Historic Preservation  
P. O. Box 48343  
Olympia, WA 98504

SUBJECT: Section 106 Review of the National Historic Preservation Act for the Lake Ballinger Aquatic Ecosystem Restoration Project, City of Mountlake Terrace, Snohomish County, WA.

Dear Dr. Brooks:

The United States Army Corps of Engineers (Corps) and our non-federal sponsor the City of Mountlake Terrace is currently preparing an integrated feasibility and environmental assessment for proposed ecosystem restoration at Ballinger Park in the City of Mountlake Terrace, WA. The proposed ecosystem restoration at Ballinger Park would include: wetland restoration to improve habitat, reconnect and restore native riparian and floodplain habitats, improve the quantity and quality of existing ponds in the area and removal of non-native riparian vegetation and re-vegetation with native species.

The project area is located in Section 32, Township 27 North, Range 4 East within Ballinger Park, City of Mountlake Terrace, Snohomish County, Washington (Enclosure 1-2).

The Corps has determined the area of potential effects (APE) to include the project's construction footprint. The vertical extent of the APE consists of the depth of anticipated ground disturbance and the horizontal extent is the project boundaries. The total project area is approximately 19 acres in size.

We would like to summarize efforts taken to date to identify cultural resources within the APE. The Corps staff archaeologist has conducted a records search and literature review of the Washington Information System Architectural and Archaeological Records Database. The search revealed that there are no previously recorded cultural resources located within or adjacent to the APE. Nor has any previous cultural resource surveys been conducted within the APE of the project. The closest cultural resource survey was conducted in January of 2019 and is directly adjacent to the APE. The



Suquamish Tribe, the Snoqualmie Indian Tribe and the Confederated Tribes and Bands of the Yakama Nation about the project to identify properties to which they may attach religious or cultural significance or other concerns with historic properties that may be affected.

The Corps requests your review and agreement with our determination of the APE. If you have any questions or desire additional information, please contact the project archaeologist, Kara Kanaby at kara.m.kanaby@usace.army.mil or (206) 764-6857. I may be contacted at laura.a.boerner@usace.army.mil or (206) 764-6761

Sincerely,

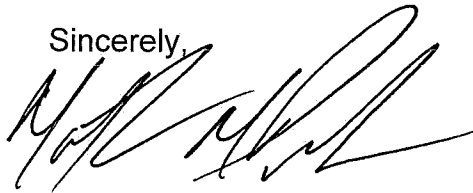
A handwritten signature in black ink, appearing to read 'Laura A. Boerner', written in a cursive style.

For

2 Encls



LAURA A. BOERNER

Chief, Planning, Environmental and  
Cultural Resources Branch  
Seattle District, U. S. Army Corps of  
Engineers

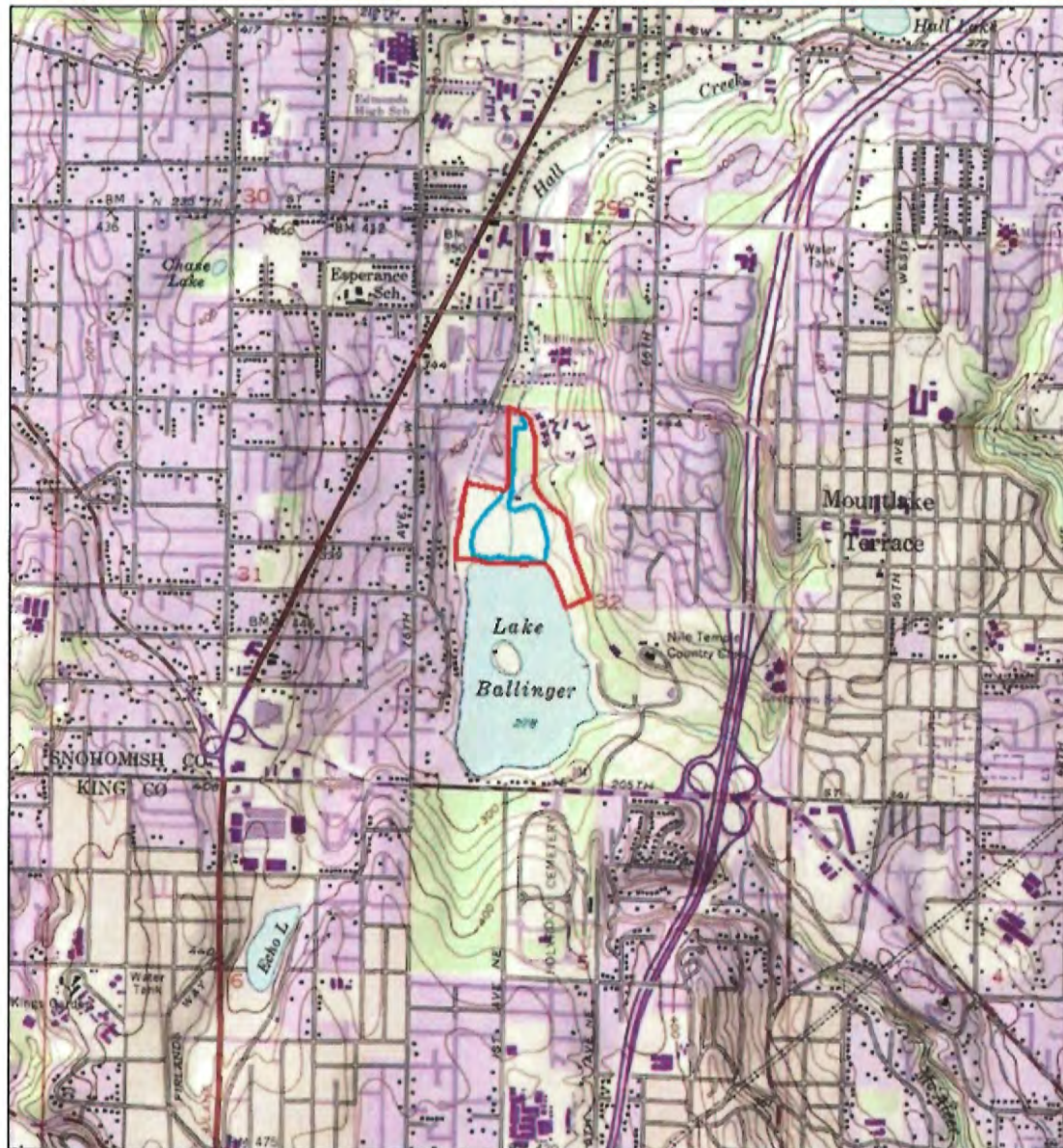

## LAKE BALLINGER RESTORATION TOPO MAP



 APE  
 Park Boundary

5/22/2019 3:38:39 PM

Enclosure 1: Area of potential effect for Ballinger Park



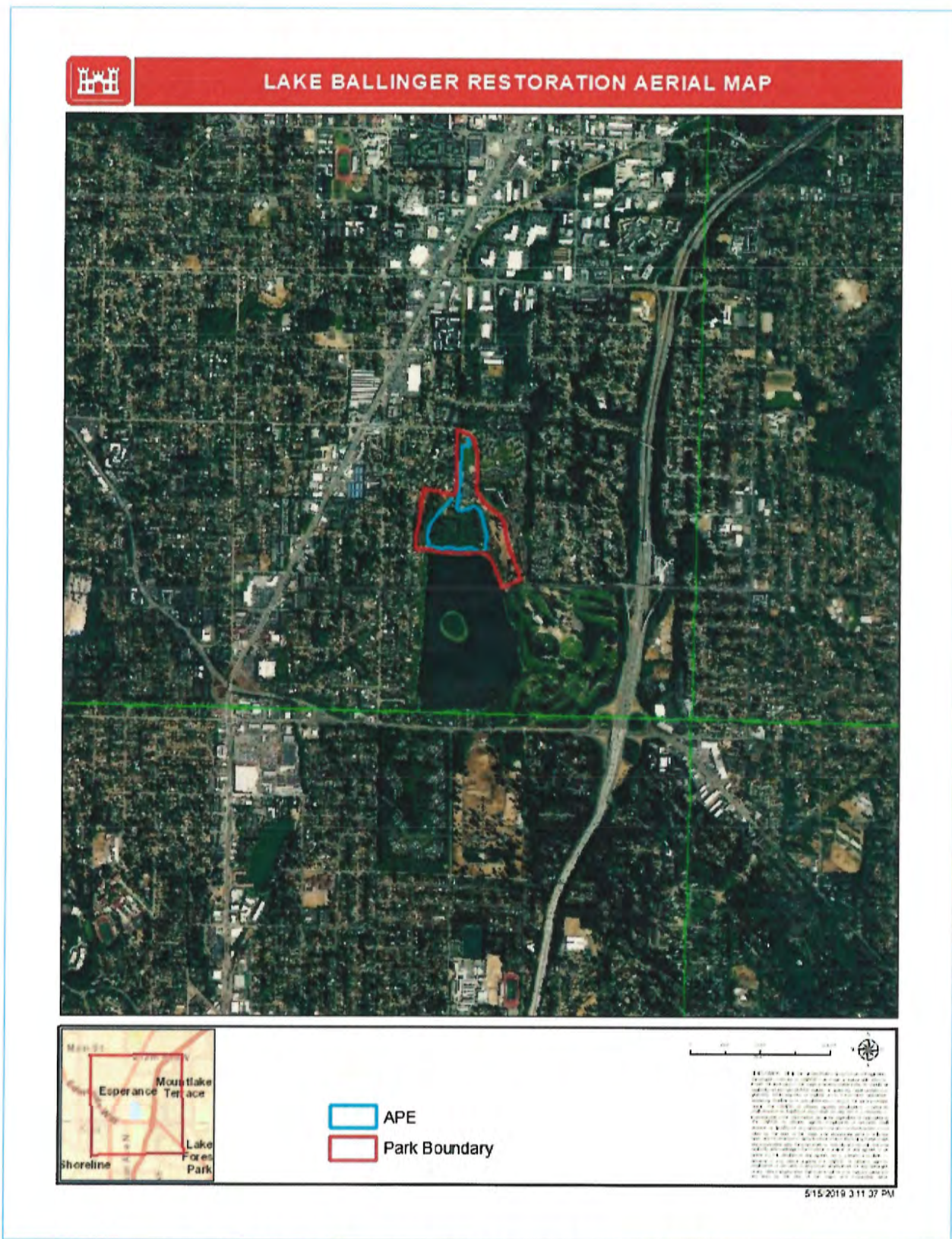

Enclosure 2: Aerial map showing Ballinger Park



Allyson Brooks Ph.D., Director  
State Historic Preservation Officer

June 11, 2019

Ms. Laura A. Boerner  
Environmental Resources Section  
Corps of Engineers – Seattle District  
PO Box 3755  
Seattle, Washington 98124-3755

Re: Lake Ballinger Aquatic Ecosystem Restoration Project  
Log No.: 201906-04181-COE-S

Dear Ms. Boerner:

Thank you for contacting our department. We have reviewed the materials you provided for the Area of Potential Effect (APE) for the proposed Lake Ballinger Aquatic Ecosystem Restoration Project, Mountlake Terrace, Snohomish County, Washington

We concur with your revised determination of the Area of Potential Effect (APE) as described and presented in your figures and text.

We look forward to further consultations as you consult with the concerned tribal governments, provide the results of the professional cultural resources review, and render your determination of effect.

We would also appreciate receiving any correspondence or comments from concerned tribes or other parties that you receive as you consult under the requirements of 36CFR800.4(a)(4).

These comments are based on the information available at the time of this review and on behalf of the State Historic Preservation Officer in compliance with the Section 106 of the National Historic Preservation Act, as amended, and its implementing regulations 36CFR800.4. Should additional information become available, our assessment may be revised. Thank you for the opportunity to comment.

Sincerely,

A handwritten signature in blue ink, appearing to read 'R. Whitlam', followed by a horizontal line.

Robert G. Whitlam, Ph.D.  
State Archaeologist  
(360) 586-3080  
email: [rob.whitlam@dahp.wa.gov](mailto:rob.whitlam@dahp.wa.gov)







**DEPARTMENT OF THE ARMY**  
**CORPS OF ENGINEERS, SEATTLE DISTRICT**  
**P.O. BOX 3755**  
**SEATTLE, WASHINGTON 98124-3755**

Planning, Environmental and Cultural Resources Branch

17 Jan 2020

The Honorable Jaison Elkins, Chair  
Muckleshoot Indian Tribe  
39015 172<sup>nd</sup> Ave SE  
Auburn, WA 98092

**SUBJECT:** Section 106 Review of the National Historic Preservation Act for the Lake Ballinger Aquatic Ecosystem Restoration Project, City of Mountlake Terrace, Snohomish County, WA

Dear Chairman Elkins:

The United States Army Corps of Engineers (Corps) and our non-federal sponsor the City of Mountlake Terrace is currently preparing an integrated feasibility and environmental assessment for proposed ecosystem restoration at Ballinger Park in the City of Mountlake Terrace, WA (Enclosure 1). The Corps previously consulted with your office on this undertaking on 10 Dec 2019, defining the area of potential effect (APE). Since then, additional access and staging areas have been identified as part of the design process, necessitating revision to the previously defined APE. This letter provides an update to the proposed work and modifies the APE under Section 106 as provided at 36 CFR 800.4(a). We request your assistance in identifying any issues or concerns the Muckleshoot Indian Tribe might have, and seek information to identify properties that may be affected by the project which may be of religious or cultural significance to the Tribe.

The project area is located in Section 32, Township 27 North, Range 4 East within Ballinger Park, City of Mountlake Terrace, Snohomish County, Washington. The proposed ecosystem restoration at Ballinger Park would include: wetland restoration to improve habitat, reconnect and restore native riparian and floodplain habitats, improve the quantity and quality of existing ponds in the area and removal of non-native riparian vegetation and re-vegetation with native species.

The Corps has determined the APE to include the project's construction footprint and all access roads and staging areas. The total revised APE is approximately 28 acres, incorporating nine additional acres for staging and access (Enclosure 2). Hall Creek runs north to south through the middle of the APE limiting vehicle access west of the creek. West of Hall Creek, access will be off 74<sup>th</sup> Ave W, while access east of Hall Creek will be from the Mountlake Terrace Community Senior Center.

If the Muckleshoot Indian Tribe have concerns with the proposed project or has information or concerns regarding locations which may be of religious or cultural significance that you believe may be affected by this project, please contact us as soon as possible so that we may consult with you and ensure consideration of your views and comments in a timely manner. A copy of this letter with enclosures will be sent to Melissa Calvert & Laura Murphy, Cultural Resources, Muckleshoot Indian Tribe, 39015 172<sup>nd</sup> Ave SE, Auburn, WA 98092.

For more information about this project, clarification about this request, or to request a formal government-to-government meeting about Section 106 or any other concerns with this project, please contact Jennifer Bertolani at [Jennifer.k.bertolani@usace.army.mil](mailto:Jennifer.k.bertolani@usace.army.mil) or (206) 764-4466. You may also contact Ms. Lori Morris (Tribal Liaison) at (206) 764-3625 or by email at [frances.morris@usace.army.mil](mailto:frances.morris@usace.army.mil). I may be contacted at [laura.a.boerner@usace.army.mil](mailto:laura.a.boerner@usace.army.mil) or (206) 764-6761.

Sincerely,

A handwritten signature in black ink, appearing to read 'LAURA A. BOERNER', written in a cursive style.

For

2 Enclosures

LAURA A. BOERNER

Chief, Planning, Environmental and  
Cultural Resources Branch  
Seattle District, U. S. Army Corps of  
Engineers



Enclosure 1: APE 1:24,000 map for Lake Ballinger Restoration

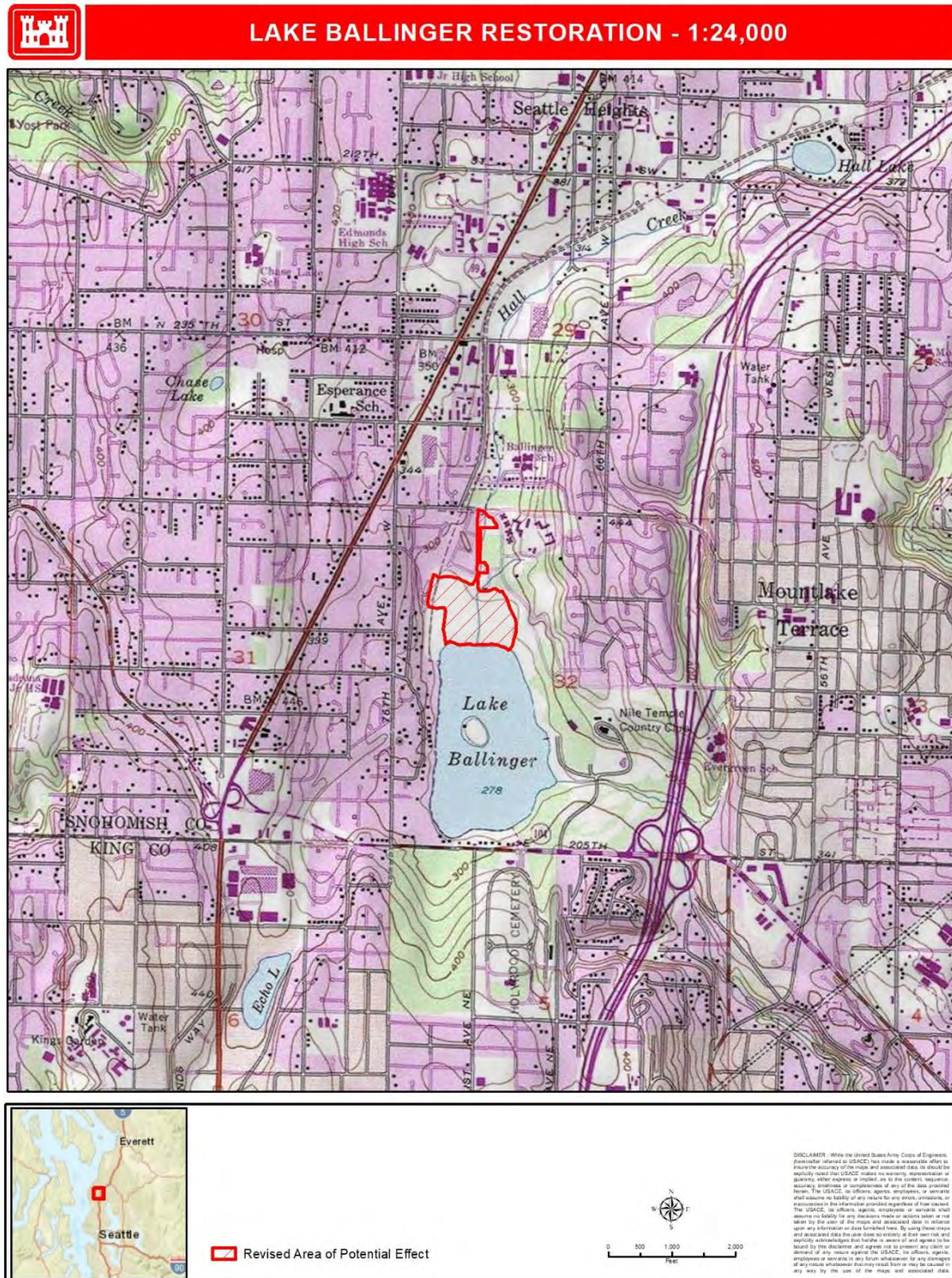

1/15/2020 3:11:58 PM



Enclosure 2: Revised APE in comparison to the original APE.







**DEPARTMENT OF THE ARMY  
CORPS OF ENGINEERS, SEATTLE DISTRICT  
P.O. BOX 3755  
SEATTLE, WASHINGTON 98124-3755**

Planning, Environmental and Cultural Resources Branch

17 Jan 2020

The Honorable Ben Joseph, Chair  
Sauk-Suiattle Indian Tribe  
5318 Chief Brown Ln  
Darrington, WA 98241

**SUBJECT:** Section 106 Review of the National Historic Preservation Act for the Lake Ballinger Aquatic Ecosystem Restoration Project, City of Mountlake Terrace, Snohomish County, WA

Dear Chairman Joseph:

The United States Army Corps of Engineers (Corps) and our non-federal sponsor the City of Mountlake Terrace is currently preparing an integrated feasibility and environmental assessment for proposed ecosystem restoration at Ballinger Park in the City of Mountlake Terrace, WA (Enclosure 1). The Corps previously consulted with your office on this undertaking on 10 Dec 2019, defining the area of potential effect (APE). Since then, additional access and staging areas have been identified as part of the design process, necessitating revision to the previously defined APE. This letter provides an update to the proposed work and modifies the APE under Section 106 as provided at 36 CFR 800.4(a). We request your assistance in identifying any issues or concerns the Sauk-Suiattle Indian Tribe might have, and seek information to identify properties that may be affected by the project which may be of religious or cultural significance to the Tribe.

The project area is located in Section 32, Township 27 North, Range 4 East within Ballinger Park, City of Mountlake Terrace, Snohomish County, Washington. The proposed ecosystem restoration at Ballinger Park would include: wetland restoration to improve habitat, reconnect and restore native riparian and floodplain habitats, improve the quantity and quality of existing ponds in the area and removal of non-native riparian vegetation and re-vegetation with native species.

The Corps has determined the APE to include the project's construction footprint and all access roads and staging areas. The total revised APE is approximately 28 acres, incorporating nine additional acres for staging and access (Enclosure 2). Hall Creek runs north to south through the middle of the APE limiting vehicle access west of the creek. West of Hall Creek, access will be off 74<sup>th</sup> Ave W, while access east of Hall Creek will be from the Mountlake Terrace Community Senior Center.

If the Sauk-Suiattle Indian Tribe have concerns with the proposed project or has information or concerns regarding locations which may be of religious or cultural significance that you believe may be affected by this project, please contact us as soon as possible so that we may consult with you and ensure consideration of your views and comments in a timely manner. A copy of this letter with enclosures will be sent to Kevin Joseph, Tribal Historic Preservation Officer, Sauk-Suiattle Indian Tribe, 5318 Chief Brown Ln, Darrington, WA 98241.

For more information about this project, clarification about this request, or to request a formal government-to-government meeting about Section 106 or any other concerns with this project, please contact Jennifer Bertolani at [Jennifer.k.bertolani@usace.army.mil](mailto:Jennifer.k.bertolani@usace.army.mil) or (206) 764-4466. You may also contact Ms. Lori Morris (Tribal Liaison) at (206) 764-3625 or by email at [frances.morris@usace.army.mil](mailto:frances.morris@usace.army.mil). I may be contacted at [laura.a.boerner@usace.army.mil](mailto:laura.a.boerner@usace.army.mil) or (206) 764-6761.

Sincerely,



For

2 Enclosures

LAURA A. BOERNER

Chief, Planning, Environmental and  
Cultural Resources Branch  
Seattle District, U. S. Army Corps of  
Engineers



Enclosure 1: APE 1:24,000 map for Lake Ballinger Restoration

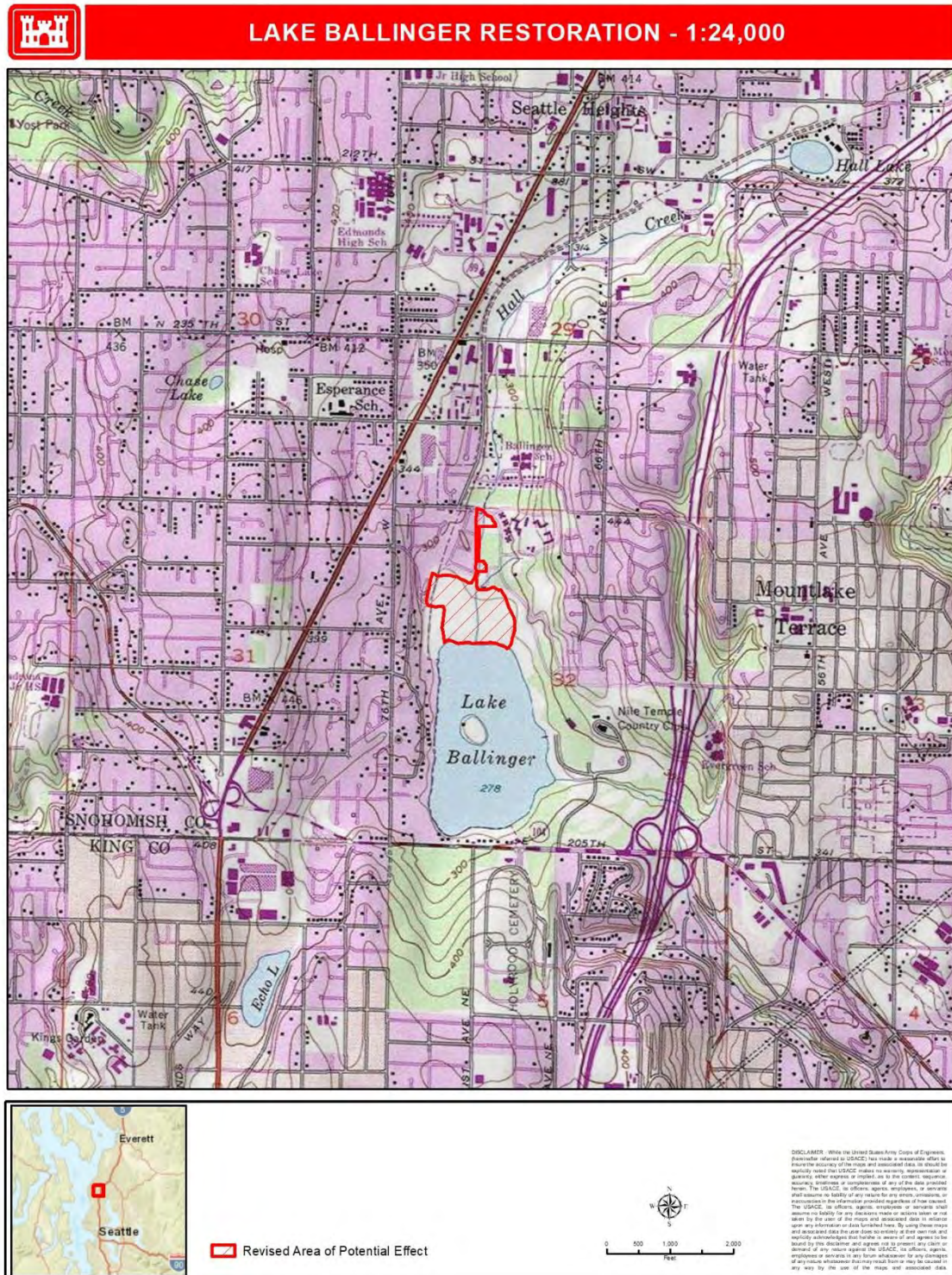



Enclosure 2: Revised APE in comparison to the original APE.







**DEPARTMENT OF THE ARMY**  
**CORPS OF ENGINEERS, SEATTLE DISTRICT**  
**P.O. BOX 3755**  
**SEATTLE, WASHINGTON 98124-3755**

Planning, Environmental and Cultural Resources Branch

17 Jan 2020

The Honorable Robert De Los Angeles, Chair  
Snoqualmie Indian Tribe  
P.O. Box 969  
Snoqualmie, WA 98065

**SUBJECT:** Section 106 Review of the National Historic Preservation Act for the Lake Ballinger Aquatic Ecosystem Restoration Project, City of Mountlake Terrace, Snohomish County, WA

Dear Chairman De Los Angeles:

The United States Army Corps of Engineers (Corps) and our non-federal sponsor the City of Mountlake Terrace is currently preparing an integrated feasibility and environmental assessment for proposed ecosystem restoration at Ballinger Park in the City of Mountlake Terrace, WA (Enclosure 1). The Corps previously consulted with your office on this undertaking on 10 Dec 2019, defining the area of potential effect (APE). Since then, additional access and staging areas have been identified as part of the design process, necessitating revision to the previously defined APE. This letter provides an update to the proposed work and modifies the APE under Section 106 as provided at 36 CFR 800.4(a). We request your assistance in identifying any issues or concerns the Snoqualmie Indian Tribe might have, and seek information to identify properties that may be affected by the project which may be of religious or cultural significance to the Tribe.

The project area is located in Section 32, Township 27 North, Range 4 East within Ballinger Park, City of Mountlake Terrace, Snohomish County, Washington. The proposed ecosystem restoration at Ballinger Park would include: wetland restoration to improve habitat, reconnect and restore native riparian and floodplain habitats, improve the quantity and quality of existing ponds in the area and removal of non-native riparian vegetation and re-vegetation with native species.

The Corps has determined the APE to include the project's construction footprint and all access roads and staging areas. The total revised APE is approximately 28 acres, incorporating nine additional acres for staging and access (Enclosure 2). Hall Creek runs north to south through the middle of the APE limiting vehicle access west of the creek. West of Hall Creek, access will be off 74<sup>th</sup> Ave W, while access east of Hall Creek will be from the Mountlake Terrace Community Senior Center.

If the Snoqualmie Indian Tribe have concerns with the proposed project or has information or concerns regarding locations which may be of religious or cultural significance that you believe may be affected by this project, please contact us as soon as possible so that we may consult with you and ensure consideration of your views and comments in a timely manner. A copy of this letter with enclosures will be sent to Steven Mullen Moses, Director of Archaeology and Historic Preservation, Snoqualmie Indian Tribe, P.O. Box 969, Snoqualmie, WA 98065.

For more information about this project, clarification about this request, or to request a formal government-to-government meeting about Section 106 or any other concerns with this project, please contact Jennifer Bertolani at [Jennifer.k.bertolani@usace.army.mil](mailto:Jennifer.k.bertolani@usace.army.mil) or (206) 764-4466. You may also contact Ms. Lori Morris (Tribal Liaison) at (206) 764-3625 or by email at [frances.morris@usace.army.mil](mailto:frances.morris@usace.army.mil). I may be contacted at [laura.a.boerner@usace.army.mil](mailto:laura.a.boerner@usace.army.mil) or (206) 764-6761.

Sincerely,

A handwritten signature in black ink, appearing to read 'LAURA A. BOERNER', written in a cursive style.

*For*

2 Enclosures

LAURA A. BOERNER

Chief, Planning, Environmental and  
Cultural Resources Branch  
Seattle District, U. S. Army Corps of  
Engineers



Enclosure 1: APE 1:24,000 map for Lake Ballinger Restoration

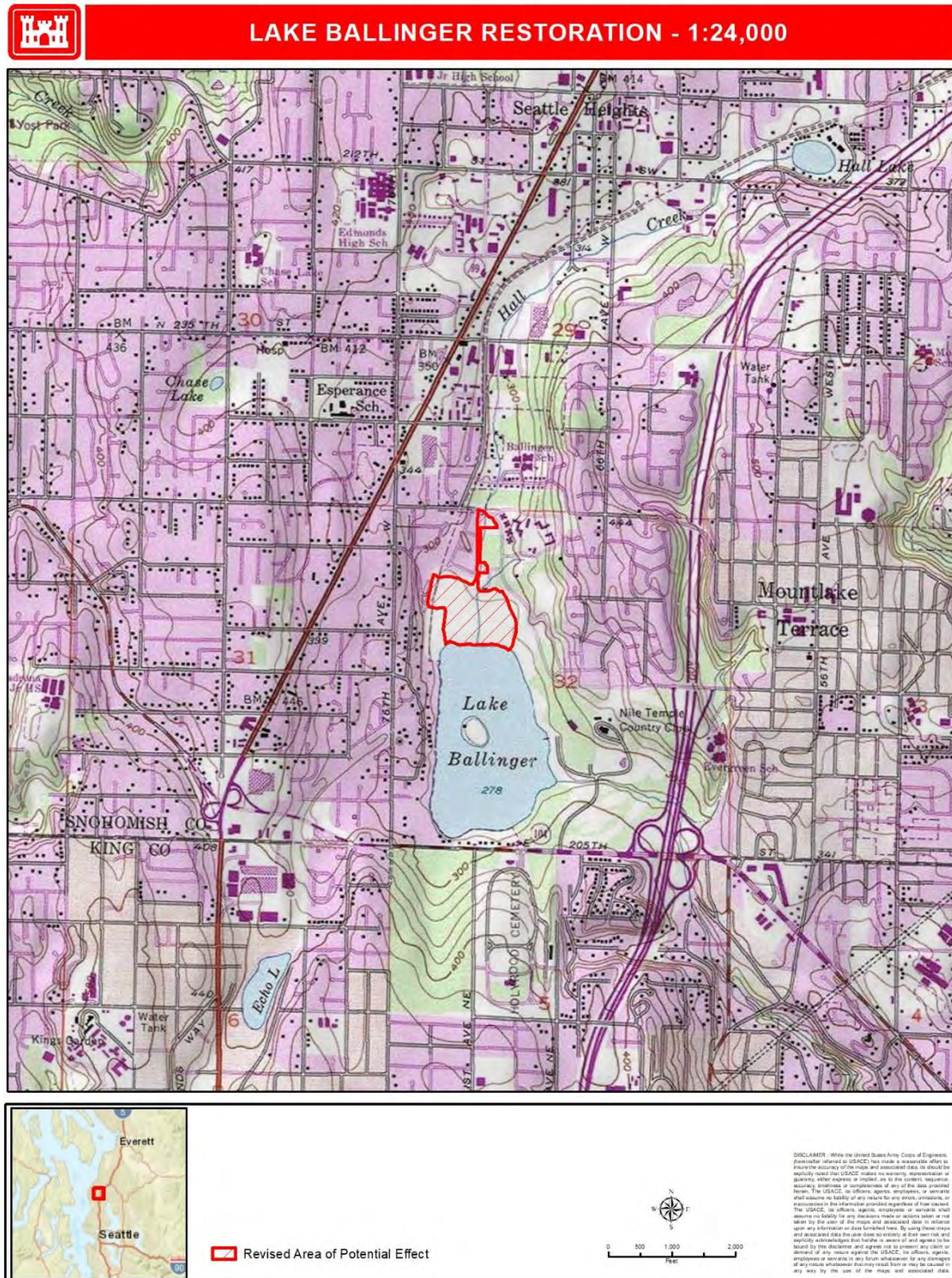

1/15/2020 3:11:58 PM



Enclosure 2: Revised APE in comparison to the original APE.







**DEPARTMENT OF THE ARMY**  
**CORPS OF ENGINEERS, SEATTLE DISTRICT**  
**P.O. BOX 3755**  
**SEATTLE, WASHINGTON 98124-3755**

Planning, Environmental and Cultural Resources Branch

17 Jan 2020

The Honorable Shawn Yanity, Chair  
Stillaguamish Tribe of Indians  
P.O. Box 277  
Arlington, WA 98223-0277

**SUBJECT:** Section 106 Review of the National Historic Preservation Act for the Lake Ballinger Aquatic Ecosystem Restoration Project, City of Mountlake Terrace, Snohomish County, WA

Dear Chairman Yanity:

The United States Army Corps of Engineers (Corps) and our non-federal sponsor the City of Mountlake Terrace is currently preparing an integrated feasibility and environmental assessment for proposed ecosystem restoration at Ballinger Park in the City of Mountlake Terrace, WA (Enclosure 1). The Corps previously consulted with your office on this undertaking on 10 Dec 2019, defining the area of potential effect (APE). Since then, additional access and staging areas have been identified as part of the design process, necessitating revision to the previously defined APE. This letter provides an update to the proposed work and modifies the APE under Section 106 as provided at 36 CFR 800.4(a). We request your assistance in identifying any issues or concerns the Stillaguamish Tribe of Indians might have, and seek information to identify properties that may be affected by the project which may be of religious or cultural significance to the Tribe.

The project area is located in Section 32, Township 27 North, Range 4 East within Ballinger Park, City of Mountlake Terrace, Snohomish County, Washington. The proposed ecosystem restoration at Ballinger Park would include: wetland restoration to improve habitat, reconnect and restore native riparian and floodplain habitats, improve the quantity and quality of existing ponds in the area and removal of non-native riparian vegetation and re-vegetation with native species.

The Corps has determined the APE to include the project's construction footprint and all access roads and staging areas. The total revised APE is approximately 28 acres, incorporating nine additional acres for staging and access (Enclosure 2). Hall Creek runs north to south through the middle of the APE limiting vehicle access west of the creek. West of Hall Creek, access will be off 74<sup>th</sup> Ave W, while access east of Hall Creek will be from the Mountlake Terrace Community Senior Center.

If the Stillaguamish Tribe of Indians have concerns with the proposed project or has information or concerns regarding locations which may be of religious or cultural significance that you believe may be affected by this project, please contact us as soon as possible so that we may consult with you and ensure consideration of your views and comments in a timely manner. A copy of this letter with enclosures will be sent to Kerry Lyste, Tribal Historic Preservation Officer, Stillaguamish Tribe of Indians, P.O. Box 277, Arlington, WA 98223-0277.

For more information about this project, clarification about this request, or to request a formal government-to-government meeting about Section 106 or any other concerns with this project, please contact Jennifer Bertolani at [Jennifer.k.bertolani@usace.army.mil](mailto:Jennifer.k.bertolani@usace.army.mil) or (206) 764-4466. You may also contact Ms. Lori Morris (Tribal Liaison) at (206) 764-3625 or by email at [frances.morris@usace.army.mil](mailto:frances.morris@usace.army.mil). I may be contacted at [laura.a.boerner@usace.army.mil](mailto:laura.a.boerner@usace.army.mil) or (206) 764-6761.

Sincerely,



2 Enclosures

LAURA A. BOERNER

Chief, Planning, Environmental and  
Cultural Resources Branch  
Seattle District, U. S. Army Corps of  
Engineers



Enclosure 1: APE 1:24,000 map for Lake Ballinger Restoration

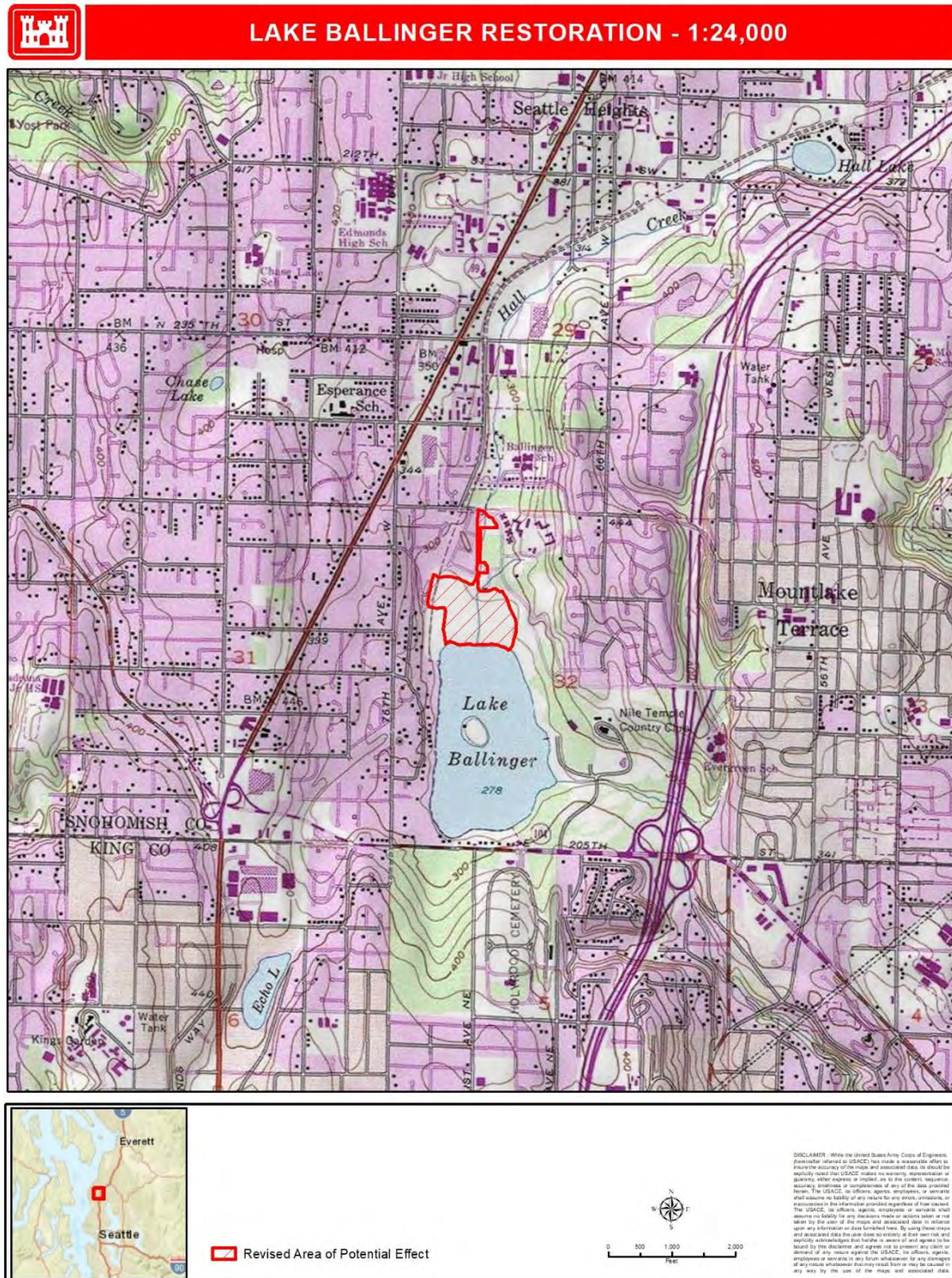

1/15/2020 3:11:58 PM



Enclosure 2: Revised APE in comparison to the original APE.







**DEPARTMENT OF THE ARMY**  
**CORPS OF ENGINEERS, SEATTLE DISTRICT**  
**P.O. BOX 3755**  
**SEATTLE, WASHINGTON 98124-3755**

Planning, Environmental and Cultural Resources Branch

17 Jan 2020

The Honorable Leonard Forsman, Chair  
The Suquamish Tribe  
P.O. Box 498  
Suquamish, WA 98392-0498

**SUBJECT:** Section 106 Review of the National Historic Preservation Act for the Lake Ballinger Aquatic Ecosystem Restoration Project, City of Mountlake Terrace, Snohomish County, WA

Dear Chairman Forsman:

The United States Army Corps of Engineers (Corps) and our non-federal sponsor the City of Mountlake Terrace is currently preparing an integrated feasibility and environmental assessment for proposed ecosystem restoration at Ballinger Park in the City of Mountlake Terrace, WA (Enclosure 1). The Corps previously consulted with your office on this undertaking on 10 Dec 2019, defining the area of potential effect (APE). Since then, additional access and staging areas have been identified as part of the design process, necessitating revision to the previously defined APE. This letter provides an update to the proposed work and modifies the APE under Section 106 as provided at 36 CFR 800.4(a). We request your assistance in identifying any issues or concerns The Suquamish Tribe might have, and seek information to identify properties that may be affected by the project which may be of religious or cultural significance to the Tribe.

The project area is located in Section 32, Township 27 North, Range 4 East within Ballinger Park, City of Mountlake Terrace, Snohomish County, Washington. The proposed ecosystem restoration at Ballinger Park would include: wetland restoration to improve habitat, reconnect and restore native riparian and floodplain habitats, improve the quantity and quality of existing ponds in the area and removal of non-native riparian vegetation and re-vegetation with native species.

The Corps has determined the APE to include the project's construction footprint and all access roads and staging areas. The total revised APE is approximately 28 acres, incorporating nine additional acres for staging and access (Enclosure 2). Hall Creek runs north to south through the middle of the APE limiting vehicle access west of the creek. West of Hall Creek, access will be off 74<sup>th</sup> Ave W, while access east of Hall Creek will be from the Mountlake Terrace Community Senior Center.

If The Suquamish Tribe have concerns with the proposed project or has information or concerns regarding locations which may be of religious or cultural significance that you believe may be affected by this project, please contact us as soon as possible so that we may consult with you and ensure consideration of your views and comments in a timely manner. A copy of this letter with enclosures will be sent to Dennis Lewarch, Tribal Historic Preservation Officer, The Suquamish Tribe, P.O. Box 498, Suquamish, WA 98392-0498.

For more information about this project, clarification about this request, or to request a formal government-to-government meeting about Section 106 or any other concerns with this project, please contact Jennifer Bertolani at [Jennifer.k.bertolani@usace.army.mil](mailto:Jennifer.k.bertolani@usace.army.mil) or (206) 764-4466. You may also contact Ms. Lori Morris (Tribal Liaison) at (206) 764-3625 or by email at [frances.morris@usace.army.mil](mailto:frances.morris@usace.army.mil). I may be contacted at [laura.a.boerner@usace.army.mil](mailto:laura.a.boerner@usace.army.mil) or (206) 764-6761.

Sincerely,

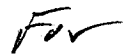
2 Enclosures

LAURA A. BOERNER

Chief, Planning, Environmental and  
Cultural Resources Branch  
Seattle District, U. S. Army Corps of  
Engineers



Enclosure 1: APE 1:24,000 map for Lake Ballinger Restoration

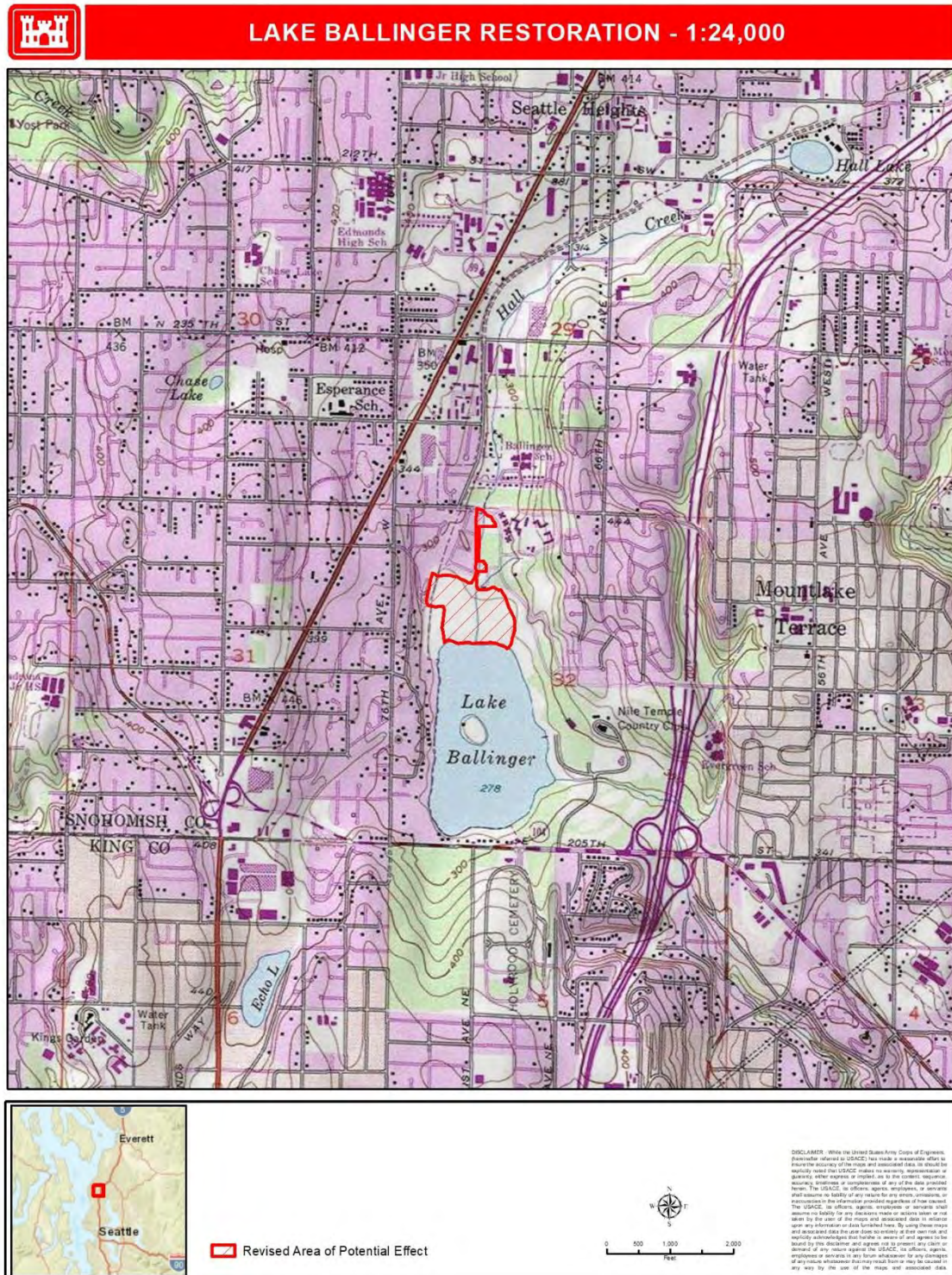



Enclosure 2: Revised APE in comparison to the original APE.







**DEPARTMENT OF THE ARMY**  
**CORPS OF ENGINEERS, SEATTLE DISTRICT**  
**P.O. BOX 3755**  
**SEATTLE, WASHINGTON 98124-3755**

Planning, Environmental and Cultural Resources Branch

17 Jan 2020

The Honorable Brian Cladoosby, Chairman  
Swinomish Indian Tribal Community  
11404 Moorage Way  
La Conner, WA 98257

**SUBJECT:** Section 106 Review of the National Historic Preservation Act for the Lake Ballinger Aquatic Ecosystem Restoration Project, City of Mountlake Terrace, Snohomish County, WA

Dear Chairman Cladoosby:

The United States Army Corps of Engineers (Corps) and our non-federal sponsor the City of Mountlake Terrace is currently preparing an integrated feasibility and environmental assessment for proposed ecosystem restoration at Ballinger Park in the City of Mountlake Terrace, WA (Enclosure 1). The Corps previously consulted with your office on this undertaking on 10 Dec 2019, defining the area of potential effect (APE). Since then, additional access and staging areas have been identified as part of the design process, necessitating revision to the previously defined APE. This letter provides an update to the proposed work and modifies the APE under Section 106 as provided at 36 CFR 800.4(a). We request your assistance in identifying any issues or concerns the Swinomish Indian Tribal Community might have, and seek information to identify properties that may be affected by the project which may be of religious or cultural significance to the Tribe.

The project area is located in Section 32, Township 27 North, Range 4 East within Ballinger Park, City of Mountlake Terrace, Snohomish County, Washington. The proposed ecosystem restoration at Ballinger Park would include: wetland restoration to improve habitat, reconnect and restore native riparian and floodplain habitats, improve the quantity and quality of existing ponds in the area and removal of non-native riparian vegetation and re-vegetation with native species.

The Corps has determined the APE to include the project's construction footprint and all access roads and staging areas. The total revised APE is approximately 28 acres, incorporating nine additional acres for staging and access (Enclosure 2). Hall Creek runs north to south through the middle of the APE limiting vehicle access west of the creek. West of Hall Creek, access will be off 74<sup>th</sup> Ave W, while access east of Hall Creek will be from the Mountlake Terrace Community Senior Center.

If the Swinomish Indian Tribal Community have concerns with the proposed project or has information or concerns regarding locations which may be of religious or cultural significance that you believe may be affected by this project, please contact us as soon as possible so that we may consult with you and ensure consideration of your views and comments in a timely manner. A copies of this letter with enclosures will be sent to Josephine Peters, Tribal Historic Preservation Officer, Swinomish Indian Tribal Community, 11404 Moorage Way, La Conner, WA 98257.

For more information about this project, clarification about this request, or to request a formal government-to-government meeting about Section 106 or any other concerns with this project, please contact Jennifer Bertolani at [Jennifer.k.bertolani@usace.army.mil](mailto:Jennifer.k.bertolani@usace.army.mil) or (206) 764-4466. You may also contact Ms. Lori Morris (Tribal Liaison) at (206) 764-3625 or by email at [frances.morris@usace.army.mil](mailto:frances.morris@usace.army.mil). I may be contacted at [laura.a.boerner@usace.army.mil](mailto:laura.a.boerner@usace.army.mil) or (206) 764-6761.

Sincerely,

  
*For*

2 Enclosures

LAURA A. BOERNER

Chief, Planning, Environmental and  
Cultural Resources Branch  
Seattle District, U. S. Army Corps of  
Engineers



Enclosure 1: APE 1:24,000 map for Lake Ballinger Restoration

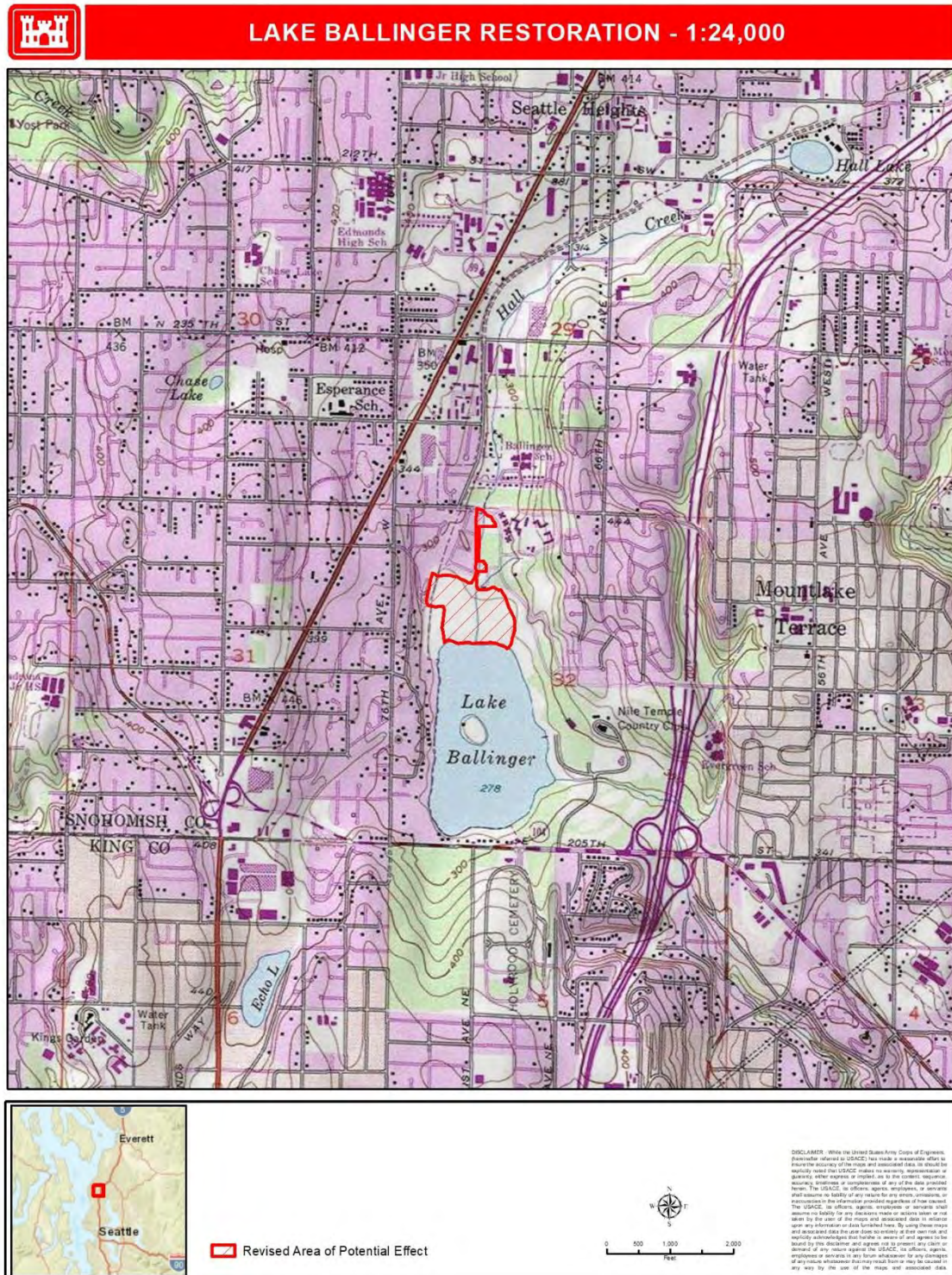



Enclosure 2: Revised APE in comparison to the original APE.







**DEPARTMENT OF THE ARMY**  
**CORPS OF ENGINEERS, SEATTLE DISTRICT**  
**P.O. BOX 3755**  
**SEATTLE, WASHINGTON 98124-3755**

Planning, Environmental and Cultural Resources Branch

17 Jan 2020

The Honorable Teri Gobin, Chair  
Tulalip Tribes  
39015 172<sup>nd</sup> Ave SE  
Auburn, WA 98092

**SUBJECT:** Section 106 Review of the National Historic Preservation Act for the Lake Ballinger Aquatic Ecosystem Restoration Project, City of Mountlake Terrace, Snohomish County, WA

Dear Madam Chair Gobin:

The United States Army Corps of Engineers (Corps) and our non-federal sponsor the City of Mountlake Terrace is currently preparing an integrated feasibility and environmental assessment for proposed ecosystem restoration at Ballinger Park in the City of Mountlake Terrace, WA (Enclosure 1). The Corps previously consulted with your office on this undertaking on 10 Dec 2019, defining the area of potential effect (APE). Since then, additional access and staging areas have been identified as part of the design process, necessitating revision to the previously defined APE. This letter provides an update to the proposed work and modifies the APE under Section 106 as provided at 36 CFR 800.4(a). We request your assistance in identifying any issues or concerns the Tulalip Tribes might have, and seek information to identify properties that may be affected by the project which may be of religious or cultural significance to the Tribe.

The project area is located in Section 32, Township 27 North, Range 4 East within Ballinger Park, City of Mountlake Terrace, Snohomish County, Washington. The proposed ecosystem restoration at Ballinger Park would include: wetland restoration to improve habitat, reconnect and restore native riparian and floodplain habitats, improve the quantity and quality of existing ponds in the area and removal of non-native riparian vegetation and re-vegetation with native species.

The Corps has determined the APE to include the project's construction footprint and all access roads and staging areas. The total revised APE is approximately 28 acres, incorporating nine additional acres for staging and access (Enclosure 2). Hall Creek runs north to south through the middle of the APE limiting vehicle access west of the creek. West of Hall Creek, access will be off 74<sup>th</sup> Ave W, while access east of Hall Creek will be from the Mountlake Terrace Community Senior Center.

If the Tulalip Tribes have concerns with the proposed project or has information or concerns regarding locations which may be of religious or cultural significance that you believe may be affected by this project, please contact us as soon as possible so that we may consult with you and ensure consideration of your views and comments in a timely manner. A copies of this letter with enclosures will be sent to Richard Young, Tulalip Tribes, 6406 Marine Drive, Tulalip WA 98271.

For more information about this project, clarification about this request, or to request a formal government-to-government meeting about Section 106 or any other concerns with this project, please contact Jennifer Bertolani at [Jennifer.k.bertolani@usace.army.mil](mailto:Jennifer.k.bertolani@usace.army.mil) or (206) 764-4466. You may also contact Ms. Lori Morris (Tribal Liaison) at (206) 764-3625 or by email at [frances.morris@usace.army.mil](mailto:frances.morris@usace.army.mil). I may be contacted at [laura.a.boerner@usace.army.mil](mailto:laura.a.boerner@usace.army.mil) or (206) 764-6761.

Sincerely,



*For*

2 Enclosures

LAURA A. BOERNER

Chief, Planning, Environmental and  
Cultural Resources Branch  
Seattle District, U. S. Army Corps of  
Engineers



Enclosure 1: APE 1:24,000 map for Lake Ballinger Restoration

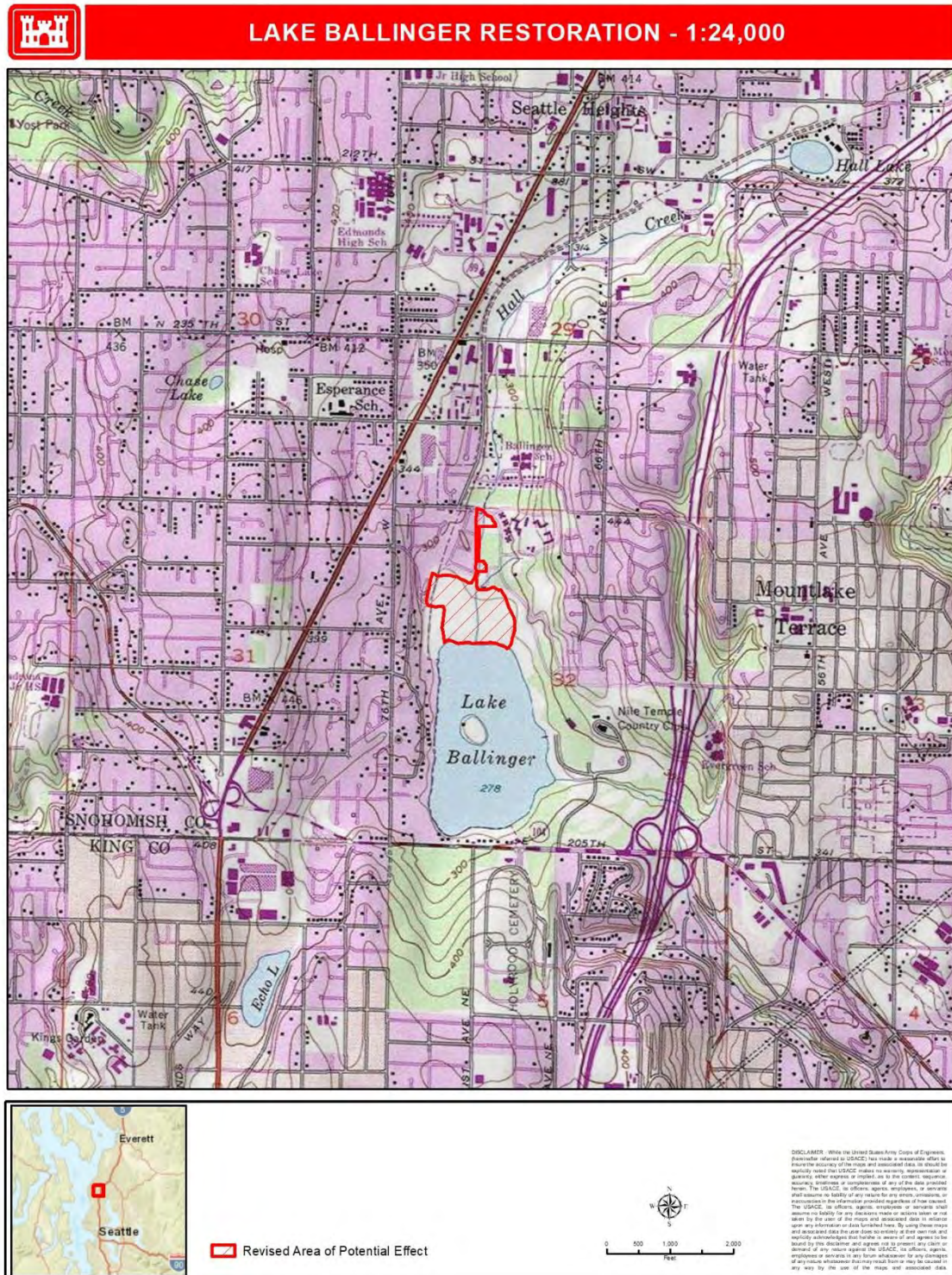



Enclosure 2: Revised APE in comparison to the original APE.







**DEPARTMENT OF THE ARMY  
CORPS OF ENGINEERS, SEATTLE DISTRICT  
P.O. BOX 3755  
SEATTLE, WASHINGTON 98124-3755**

Planning, Environmental and Cultural Resources Branch

17 Jan 2020

The Honorable JoDe Goudy, Chair  
Confederated Tribes and Bands of the Yakama Nation  
P.O. Box 151  
Toppenish, WA 98948

**SUBJECT:** Section 106 Review of the National Historic Preservation Act for the Lake Ballinger Aquatic Ecosystem Restoration Project, City of Mountlake Terrace, Snohomish County, WA

Dear Chairman Goudy:

The United States Army Corps of Engineers (Corps) and our non-federal sponsor the City of Mountlake Terrace is currently preparing an integrated feasibility and environmental assessment for proposed ecosystem restoration at Ballinger Park in the City of Mountlake Terrace, WA (Enclosure 1). The Corps previously consulted with your office on this undertaking on 10 Dec 2019, defining the area of potential effect (APE). Since then, additional access and staging areas have been identified as part of the design process, necessitating revision to the previously defined APE. This letter provides an update to the proposed work and modifies the APE under Section 106 as provided at 36 CFR 800.4(a). We request your assistance in identifying any issues or concerns Confederated Tribes and Bands of the Yakama Nation might have, and seek information to identify properties that may be affected by the project which may be of religious or cultural significance to the Tribe.

The project area is located in Section 32, Township 27 North, Range 4 East within Ballinger Park, City of Mountlake Terrace, Snohomish County, Washington. The proposed ecosystem restoration at Ballinger Park would include: wetland restoration to improve habitat, reconnect and restore native riparian and floodplain habitats, improve the quantity and quality of existing ponds in the area and removal of non-native riparian vegetation and re-vegetation with native species.

The Corps has determined the APE to include the project's construction footprint and all access roads and staging areas. The total revised APE is approximately 28 acres, incorporating nine additional acres for staging and access (Enclosure 2). Hall Creek runs north to south through the middle of the APE limiting vehicle access west of the creek. West of Hall Creek, access will be off 74<sup>th</sup> Ave W, while access east of Hall Creek will be from the Mountlake Terrace Community Senior Center.

If the Confederated Tribes and Bands of the Yakama Nation have concerns with the proposed project or has information or concerns regarding locations which may be of religious or cultural significance that you believe may be affected by this project, please contact us as soon as possible so that we may consult with you and ensure consideration of your views and comments in a timely manner. Copies of this letter with enclosures will be sent to Kate Valdez, Tribal Historic Preservation Officer and Johnson Meninick, Cultural Resources Director, Confederated Tribes and Bands of the Yakama Nation, P.O. Box 151, Toppenish, WA 98948.

For more information about this project, clarification about this request, or to request a formal government-to-government meeting about Section 106 or any other concerns with this project, please contact Jennifer Bertolani at [Jennifer.k.bertolani@usace.army.mil](mailto:Jennifer.k.bertolani@usace.army.mil) or (206) 764-4466. You may also contact Ms. Lori Morris (Tribal Liaison) at (206) 764-3625 or by email at [frances.morris@usace.army.mil](mailto:frances.morris@usace.army.mil). I may be contacted at [laura.a.boerner@usace.army.mil](mailto:laura.a.boerner@usace.army.mil) or (206) 764-6761.

Sincerely,

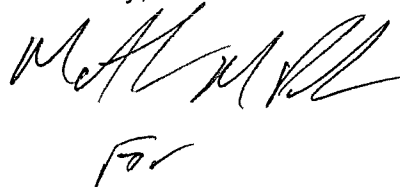
A handwritten signature in black ink, appearing to read 'LAURA A. BOERNER', with a checkmark below it.

2 Enclosures

LAURA A. BOERNER

Chief, Planning, Environmental and  
Cultural Resources Branch  
Seattle District, U. S. Army Corps of  
Engineers



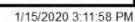



Enclosure 2: Revised APE in comparison to the original APE.







**DEPARTMENT OF THE ARMY**  
**CORPS OF ENGINEERS, SEATTLE DISTRICT**  
**P.O. BOX 3755**  
**SEATTLE, WASHINGTON 98124-3755**

17 Jan 2020

**SUBJECT: Section 106 Review of the National Historic Preservation Act for the Lake Ballinger Aquatic Ecosystem Restoration Project, City of Mountlake Terrace, Snohomish County, WA (DAHP Log: 2019-06-04181)**

Allyson Brooks, Ph.D.  
Washington State Historic Preservation Officer  
Department of Archaeology and Historic Preservation  
P. O. Box 48343  
Olympia, WA 98504

Dear Dr. Brooks:

The United States Army Corps of Engineers (Corps) and our non-federal sponsor the City of Mountlake Terrace is currently preparing an integrated feasibility and environmental assessment for proposed ecosystem restoration at Ballinger Park in the City of Mountlake Terrace, WA (Enclosure 1). The Corps previously consulted with your office on this undertaking on 9 Dec 2019 (DAHP Log: 2019-06-04181), defining the area of potential effect (APE). Your office concurred with our definition on 11 June 2019. Since then, additional access and staging areas have been identified as part of the design process, necessitating revision to the previously defined APE. This letter provides an update to the proposed work and modifies the APE under Section 106 as provided at 36 CFR 800.4(a). We request your agreement with the revised APE.

The project area is located in Section 32, Township 27 North, Range 4 East within Ballinger Park, City of Mountlake Terrace, Snohomish County, Washington. The proposed ecosystem restoration at Ballinger Park would include: wetland restoration to improve habitat, reconnect and restore native riparian and floodplain habitats, improve the quantity and quality of existing ponds in the area and removal of non-native riparian vegetation and re-vegetation with native species.

The Corps has determined the APE to include the project's construction footprint and all access roads and staging areas. The total revised APE is approximately 28 acres, incorporating nine additional acres for staging and access (Enclosure 2). Hall Creek runs north to south through the middle of the APE limiting vehicle access west of the creek. West of Hall Creek, access will be off 74<sup>th</sup> Ave W, while access east of Hall Creek will be from the Mountlake Terrace Community Senior Center.

The Corps previously consulted with the Muckleshoot Indian Tribe, Tulalip Tribes, Suquamish Tribe, Snoqualmie Indian Tribe, Sauk-Suiattle Indian Tribe, Swinomish Tribal Community, Stillaguamish Tribe and the Confederated Tribes and Bands of the Yakama Nation of the undertaking on 10 June 2019. No responses were received.

Concurrently with this letter we are notifying the aforementioned tribes of the revised APE to identify properties to which they may attach religious or cultural significance or concerns with historic properties that may be affected.

The Corps requests your review and agreement with our determination of the revised APE. If you have any questions or desire additional information, please contact the project archaeologist, Jennifer Bertolani at [Jennifer.k.bertolani@usace.army.mil](mailto:Jennifer.k.bertolani@usace.army.mil) or (206) 764-4466. I may be contacted at [laura.a.boerner@usace.army.mil](mailto:laura.a.boerner@usace.army.mil) or (206) 764-6761

Sincerely,

A handwritten signature in black ink, appearing to read 'Laura A. Boerner', written in a cursive style.

*For*

2 Enclosures

LAURA A. BOERNER

Chief, Planning, Environmental and  
Cultural Resources Branch  
Seattle District, U. S. Army Corps of  
Engineers



Enclosure 1: APE 1:24,000 map for Lake Ballinger Restoration

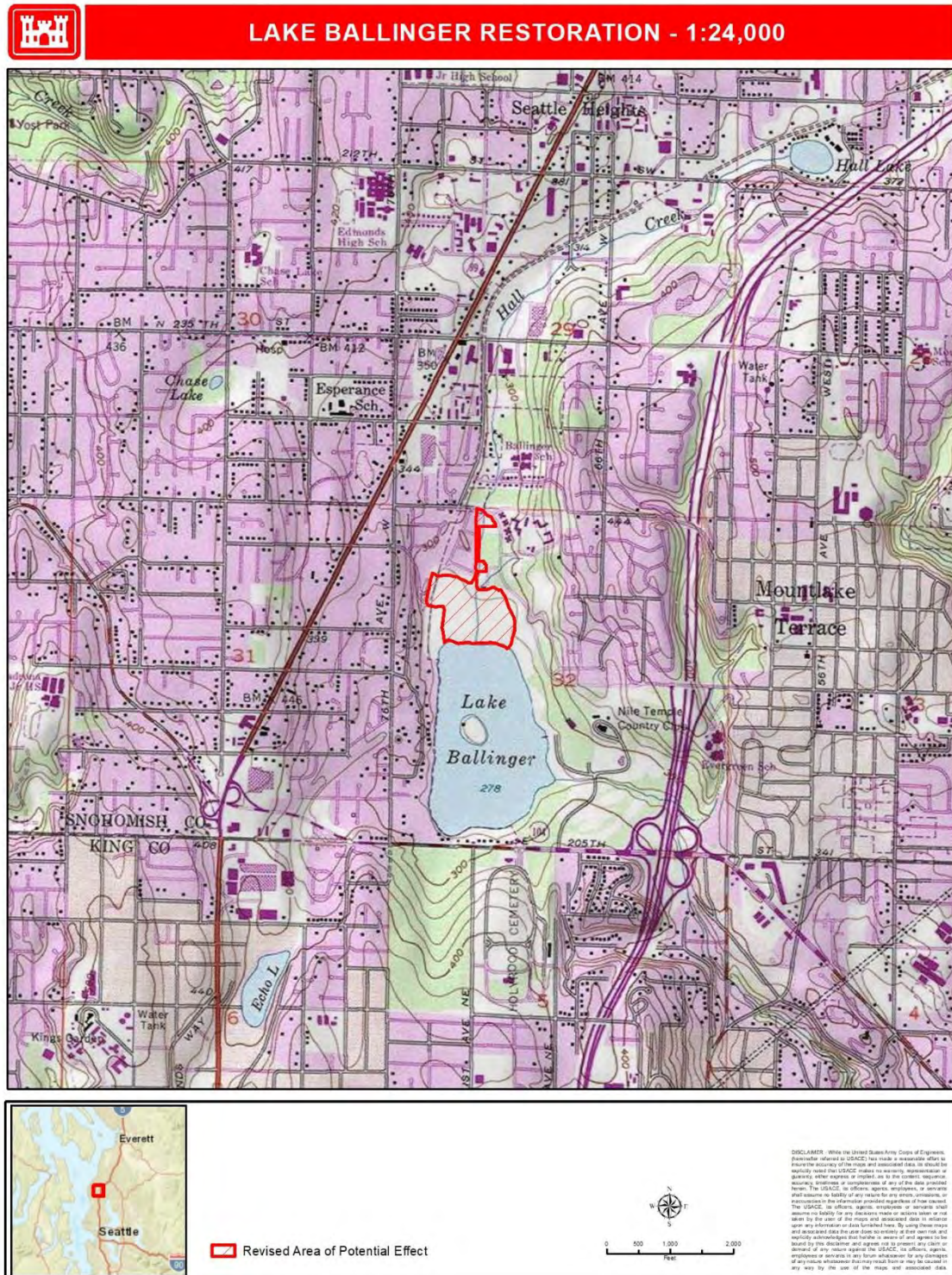



Enclosure 2: Revised APE in comparison to the original APE.







Allyson Brooks Ph.D., Director  
State Historic Preservation Officer

January 21, 2020

Ms. Laura A. Boerner  
Environmental Resources Section  
Corps of Engineers – Seattle District  
PO Box 3755  
Seattle, Washington 98124-3755

Re: Lake Ballinger Aquatic Ecosystem Restoration Project  
Log No.: 2019-06-04181-COE-S

Dear Ms. Boerner:

Thank you for contacting our department. We have reviewed the materials you provided for the Area of Potential Effect (APE) for the proposed Lake Ballinger Aquatic Ecosystem Restoration Project in Mountlake Terrace, King County, Washington

We concur with your determination of the revised Area of Potential Effect (APE) as described and presented in your figures and text.

We look forward to further consultations as you consult with the concerned tribal governments, provide the results of the professional cultural resources review, and render your determination of effect.

We would also appreciate receiving any correspondence or comments from concerned tribes or other parties that you receive as you consult under the requirements of 36CFR800.4(a)(4).

These comments are based on the information available at the time of this review and on behalf of the State Historic Preservation Officer in compliance with the Section 106 of the National Historic Preservation Act, as amended, and its implementing regulations 36CFR800.4. Should additional information become available, our assessment may be revised. Thank you for the opportunity to comment.

Sincerely,

A handwritten signature in blue ink, appearing to read 'R. Whitlam', followed by a horizontal line.

Robert G. Whitlam, Ph.D.  
State Archaeologist  
(360) 586-3080  
email: [rob.whitlam@dahp.wa.gov](mailto:rob.whitlam@dahp.wa.gov)





**DEPARTMENT OF THE ARMY**  
**CORPS OF ENGINEERS, SEATTLE DISTRICT**  
**PO BOX 3755**  
**SEATTLE, WA 98124-3755**

SUBJECT: Section 106 Review for the Lake Ballinger Aquatic Ecosystem Restoration Project,  
City of Mountlake Terrace, Snohomish County, WA. DAHP # 2019-06-04181

Allyson Brooks, Ph.D.  
Washington State Historic Preservation Officer  
Department of Archaeology and Historic Preservation  
P.O. Box 48343  
Olympia, WA 98504

Dear Dr. Brooks:

The U.S. Army Corps of Engineers (Corps) is currently preparing an integrated feasibility and environmental assessment for proposed ecosystem restoration at Ballinger Lake Park in the City of Mountlake Terrace, WA (Enclosure 1). In our letter dated 10 June 2019, the Corps documented the area of potential effect (APE) with which your office agreed on 11 June 2019. The APE was later amended on 17 January 2020 which your office agreed on 21 January 2020. This letter provides a brief project description, summarizes the efforts taken to identify historic properties, and provides agency findings and determinations as provided at 36 C.F.R. § 800.4 and 5. We request your agreement with our finding of no historic properties affected for the proposed undertaking.

Ballinger Lake Park is a recreational park which includes a tennis court, soccer field, open manicured lawn, and a former golf course. Proposed work for the Lake Ballinger Aquatic Ecosystem Restoration Project at Ballinger Lake Park includes: wetland restoration to improve habitat, reconnect and restore native riparian and floodplain habitats, improve the quantity and quality of existing ponds in the area and remove non-native riparian vegetation and re-vegetate with native species.

The undertaking is located in Section 32, Township 27 North, Range 4 East within Ballinger Lake Park, City of Mountlake Terrace, Snohomish County, Washington. The Corps has determined the APE to include the project's construction footprint and all access roads and staging areas totaling 28 acres (Figure 1).

We would like to summarize efforts taken to date to identify cultural resources within the APE. The Corps staff archaeologist conducted a records search and literature review of the Washington Information System Architectural and Archaeological Records Database. The search revealed there are no previously recorded cultural resources located within or adjacent to the APE; nor has any previous cultural resource investigation been conducted within the APE. One cultural resource inventory was conducted directly adjacent to the APE within the



boundaries of Ballinger Lake Park by ASM Affiliates in January of 2019 (Osiensky & Iversen 2019). As a result of their investigation, no cultural resources were identified. On 23 and 24 July 2019, the Corps conducted pedestrian survey and subsurface testing in the form of shovel probes. A total of 31 shovel probes and one auger probe were placed within the APE Figure 2. As a result of the inventory, one prehistoric lithic scatter, site LB-1, was identified within SP-27 (Figure 3). Site LB-1 consists of eight tertiary flakes of the same low silica possible basalt material. Subsequent radial shovel probes returned negative for cultural materials and no other cultural resources were identified within the APE as a result of the investigation. Due to the presence of cultural materials in SP-27 Corps archaeologists monitored geotechnical boring within the APE on 21, 22, & 23 October 2019 (Figure 4). No cultural materials were observed. Later the APE was amended to include nine (9) acres west of Hall Creek to account for access and a staging area. On 12 February 2020, Corps archaeologist conducted pedestrian survey of the nine acres west of Hall Creek. No cultural materials were observed. Attached is a cultural resources inventory report for the Lake Ballinger project (Bertolani & Kanaby 2020).

The Muckleshoot Indian Tribe, The Tulalip Tribes, Suquamish Tribe, Snoqualmie Indian Tribe, Sauk-Suiattle Indian Tribe, Swinomish Indian Tribal Community, Stillaguamish Tribe of Indians, and the Confederated Tribes and Bands of the Yakama Nation have been notified about the project to identify properties to which they may attach religious or cultural significance or other concerns with historic properties that may be affected. The Tribes did not comment on the undertaking.

The Corps has made a reasonable and good faith effort to identify historic properties that may be affected by this undertaking. Project design will change such that site LB-1 is avoided by all proposed work. No staging or ground disturbance will occur within a five meter buffer of the site. It is further recommended site LB-1 be determined not eligible for inclusion on the NRHP. The Corps has applied the National Register of Historic Places (NRHP) evaluation criteria. Due to the lack of diagnostic artifacts, lack of contextual information, and the disturbed context of the surrounding area evident from the subsurface investigation, site LB-1 is not likely to yield information important to history or prehistory; it is not associated with events that have made a significant contribution to the broad patterns of our history; nor is it associated with the lives of persons significant in our past. Further, site LB-1 does not represent the work of a master or possess high artistic values. Based on this information and the extensive cultural modification of the APE due to the creation of Ballinger Lake Park, the Corps recommends site LB-1 be determined not eligible for listing on the NRHP; further, site LB-1 will be avoided by all proposed work. As a result, the Corps has made a determination of no historic properties affected by the proposed Lake Ballinger Aquatic Ecosystem Restoration project.

The Corps requests your review and agreement with our finding of no historic properties affected. For more information about this project or clarification about this request, please contact the project archaeologist, Ms. Jennifer Bertolani, at [Jennifer.k.bertolani@usace.army.mil](mailto:Jennifer.k.bertolani@usace.army.mil) or (206) 764-4466. I may be contacted at [laura.a.boerner@usace.army.mil](mailto:laura.a.boerner@usace.army.mil) or (206) 764-6761.

Sincerely,

PUNKE.MATTHEW.M.1151361001  
Digitally signed by  
PUNKE.MATTHEW.M.11513  
61001  
Date: 2020.03.27 12:05:17  
-07'00'

LAURA A. BOERNER  
Chief, Planning, Environmental and Cultural  
Resources Branch, Seattle District, U.S. Army  
Corps of Engineers

Enclosures 4



References:

Bertolani, Jennifer and K. Kanaby

2019. *Archaeological Survey for the Lake Ballinger Aquatic Ecosystem Restoration Project, Mountlake Terrace, WA*. U.S. Army Corps of Engineers, Seattle District, Washington.

Osiensky, Whitney and D. Iversen

2019. *Cultural Resources Assessment for the Ballinger Regional Park Water Access Development and ADA Playground Projects, Mountlake Terrace, Snohomish County, Washington*. ASM Affiliates. Report prepared for the City of Mountlake Terrace.

Figure 1: Ballinger Lake Park Vicinity Map

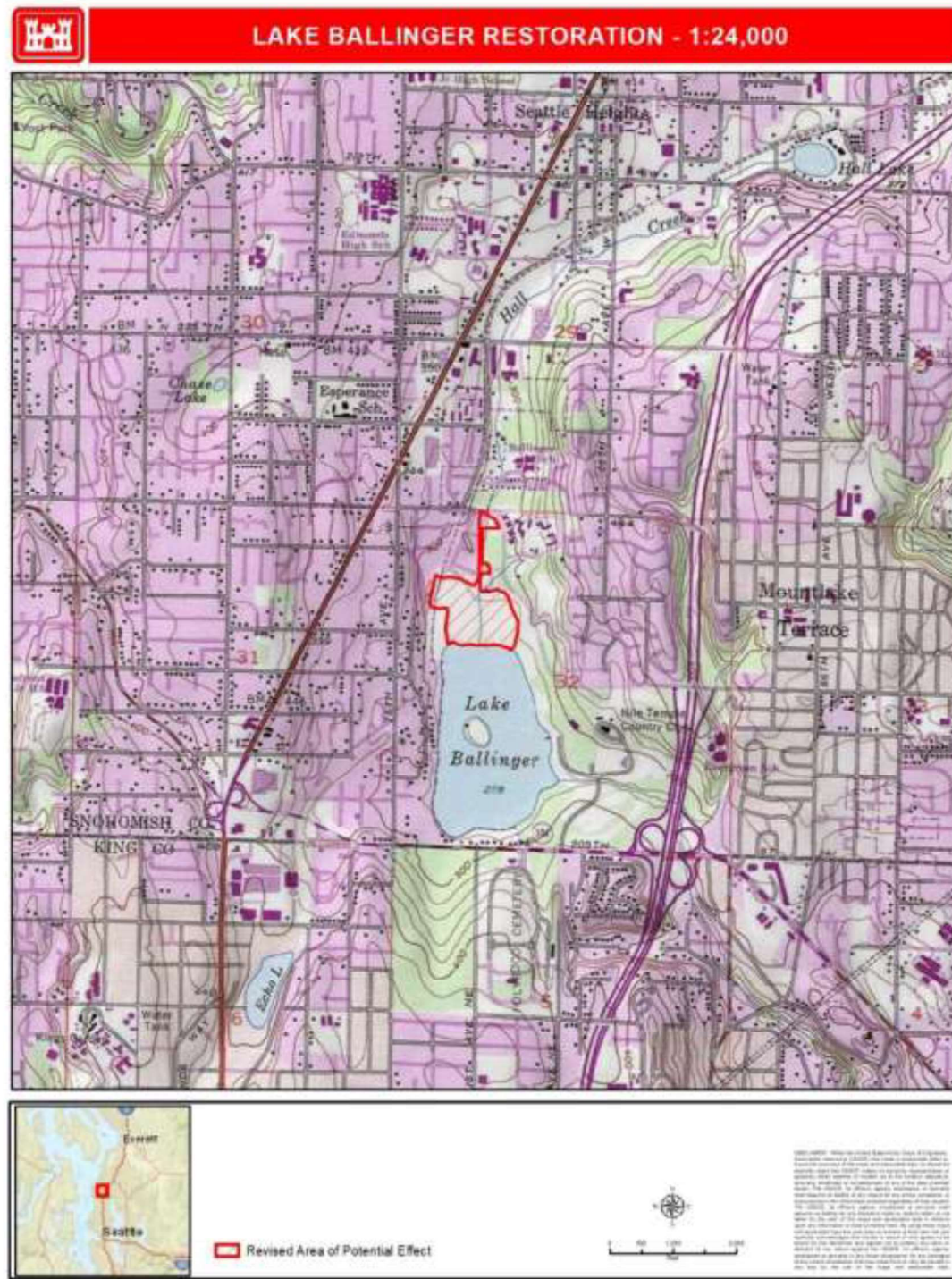



Figure 2: Cultural Resources Assessment Results



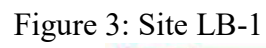
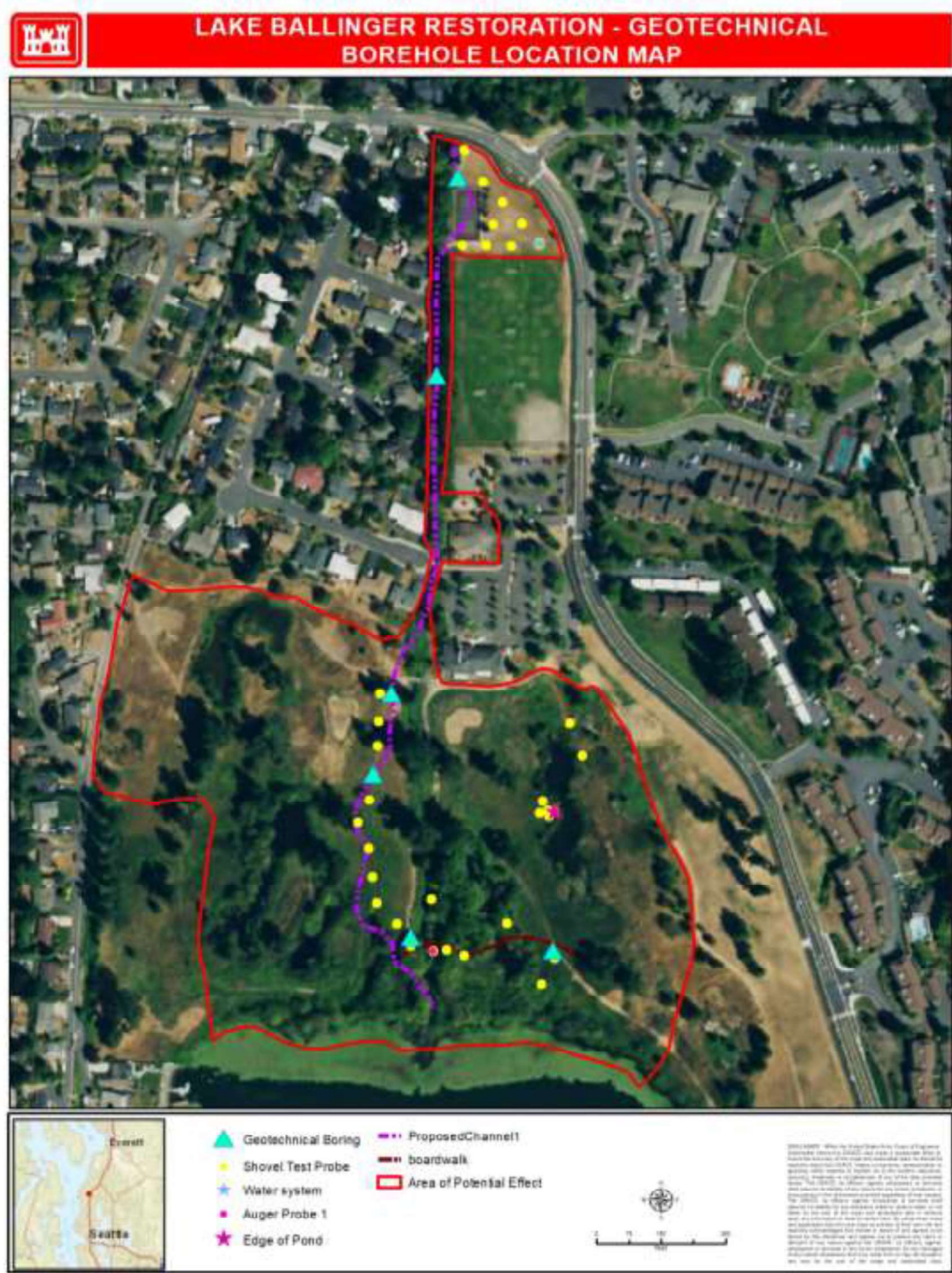



Figure 4: Geotechnical Borehole Locations





Allyson Brooks Ph.D., Director  
State Historic Preservation Officer

March 30, 2020

Ms. Laura A. Boerner  
Planning, Environmental & Cultural Resources  
Seattle District  
Corps of Engineers  
PO Box 3755  
Seattle, Washington 98124

Re: Lake Ballinger Aquatic Ecosystem Restoration Project  
Log No.: 2019-06-04181-COE-S

Dear Ms. Boerner:

Thank you for contacting our department. We have reviewed the professional archaeological survey report you provided for the proposed Lake Ballinger Aquatic Ecosystem Restoration Project, Mountlake Terrace, Snohomish County, Washington

We concur with your Determination of No Adverse Effect with the stipulations for site avoidance and for an unanticipated discovery plan.

We would appreciate receiving any correspondence or comments from concerned tribes or other parties that you receive as you consult under the requirements of 36CFR800.4(a)(4).

In the event that archaeological or historic materials are discovered during project activities, work in the immediate vicinity must stop, the area secured, and the concerned tribe's cultural staff and cultural committee and this department notified.

These comments are based on the information available at the time of this review and on behalf of the State Historic Preservation Officer in compliance with the Section 106 of the National Historic Preservation Act, as amended, and its implementing regulations 36CFR800.4. Should additional information become available, our assessment may be revised, including information regarding historic properties that have not yet been identified. Thank you for the opportunity to comment and a copy of these comments should be included in subsequent environmental documents.

Sincerely,

A handwritten signature in blue ink, appearing to read 'Rob Whitlam', with a long horizontal line extending to the right.

Robert G. Whitlam, Ph.D.  
State Archaeologist  
(360) 586-3080  
email: [rob.whitlam@dahp.wa.gov](mailto:rob.whitlam@dahp.wa.gov)

