



US Army Corps
of Engineers
Seattle District



WASHINGTON STATE
DEPARTMENT OF
E C O L O G Y

Joint Public Notice

Application for a Department of the Army Permit and a Washington Department of Ecology Water Quality Certification and/or Coastal Zone Management Consistency Concurrence – ERRATUM/REVISION

US Army Corps of Engineers
Regulatory Branch
Post Office Box 3755
Seattle, WA 98124-3755
Telephone (206) 764-6904
Attn: Pamela Sanguinetti, Project
Manager

WA Department of Ecology
SEA Program
Post Office Box 47600
Olympia, WA 98504-7600
Telephone (360) 407-6076
Attn: SEA Program, Federal Permit
Coordinator

Erratum Date: December 10, 2018

Original Public Notice Date:
December 3, 2018

Expiration Date: January 11, 2018

Reference No.: NWS-2007-1213
Name: Jamestown S’Klallam Tribe

ERRATUM/REVISION: This erratum corrects and revises the work description and location on a U.S. Army Corps of Engineers/Washington Department of Ecology Joint Public Notice dated December 3, 2018.

The corrected information is as follows:

- a. The project location latitude and longitude shown on each page of the drawings has been corrected to 48.16745N, -123.15525W.
- b. On page 5 of the drawings the description has been revised to state, The eelgrass ‘conservation’ area was determined by placing a minimum 25ft buffer around eelgrass patches with density of ≥ 3 shoots per m^2 . In addition, the proposed upper and lower tidal elevations of Pacific oyster cultivation is revised from +4 ft. to -1 ft. (MLLW) to instead state +3 ft. to -2 ft. (MLLW).
- c. On page 2 of the public notice, the installation of oyster bag lines in Phase 2 Years 2 to 5) would increase the on-bottom oyster cultivation to 10 acres.

Enclosed are revised drawings dated December 4, 2018. All other information shown on the original Public Notice NWS-2007-1213 dated December 3, 2018, remains unchanged.

REFERENCE: NWS- 2007-1213	LOCATION: Dungeness Spit Parcel No. 20-A013012	PROPOSED PROJECT: Jamestown S'Klallam Tribe Dungeness Bay Oyster Farm
APPLICANT: Jamestown S'Klallam Tribe	LAT/LONG: 48.16745N, -123.15525W	IN: Dungeness Bay NEAR/AT: Sequim COUNTY: Clallam STATE: WA
ADJACENT PROPERTY OWNERS: 1. DNR 2. USFWS	PAGE # <u>1</u> OF #6 DATE: <u>12/4/2018</u>	

Project Drawings for Shellfish Aquaculture Location and Methods in Dungeness Bay

Project Vicinity Map



Project site location within Western Washington

REFERENCE: NWS- 2007-1213	LOCATION: Dungeness Spit Parcel No. 20-A013012	PROPOSED PROJECT: Jamestown S'Klallam Tribe Dungeness Bay Oyster Farm
APPLICANT: Jamestown S'Klallam Tribe	LAT/LONG: 48.16745N, -123.15525W	IN: Dungeness Bay NEAR/AT: Sequim COUNTY: Clallam STATE: WA
ADJACENT PROPERTY OWNERS: 1. DNR 2. USFWS	PAGE # <u>2</u> OF # 6 DATE: <u>12/4/2018</u>	

Directions to Project Site

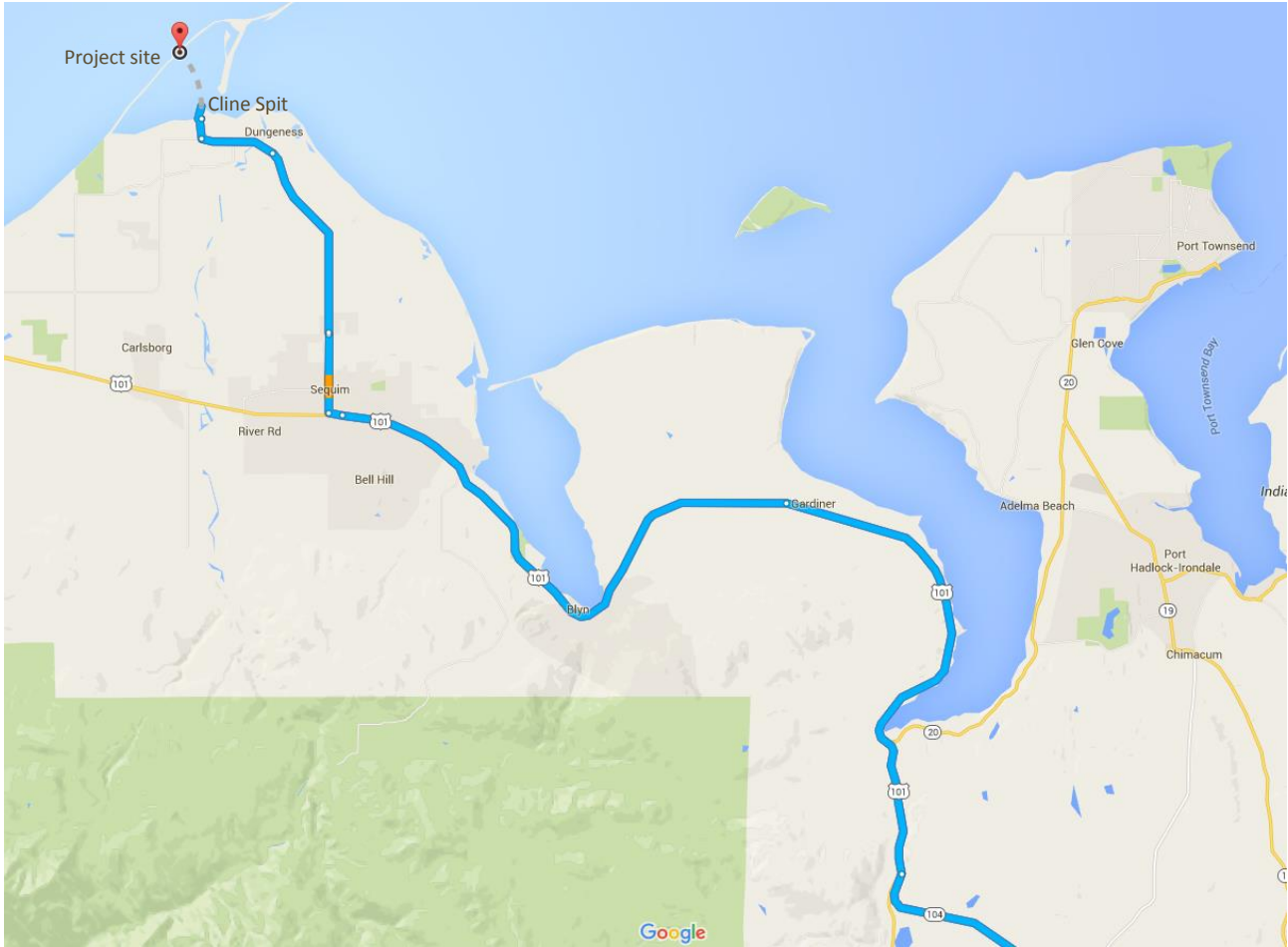

Directions to project site from U.S. Highway 101 northbound:
 Take Sequim-Dungeness Way to Clark Rd.
 Follow Clark Rd to Cline Spit Rd.
 The project site is accessed by boat from the Cline Spit boat ramp.

REFERENCE: NWS- 2007-1213	LOCATION: Dungeness Spit Parcel No. 20-A013012	PROPOSED PROJECT: Jamestown S'Klallam Tribe Dungeness Bay Oyster Farm
APPLICANT: Jamestown S'Klallam Tribe	LAT/LONG: 48.16745N, -123.15525W	IN: Dungeness Bay NEAR/AT: Sequim COUNTY: Clallam STATE: WA
ADJACENT PROPERTY OWNERS: 1. DNR 2. USFWS	PAGE # 3 OF # 6 DATE: 12/4/2018	

Project Site Location

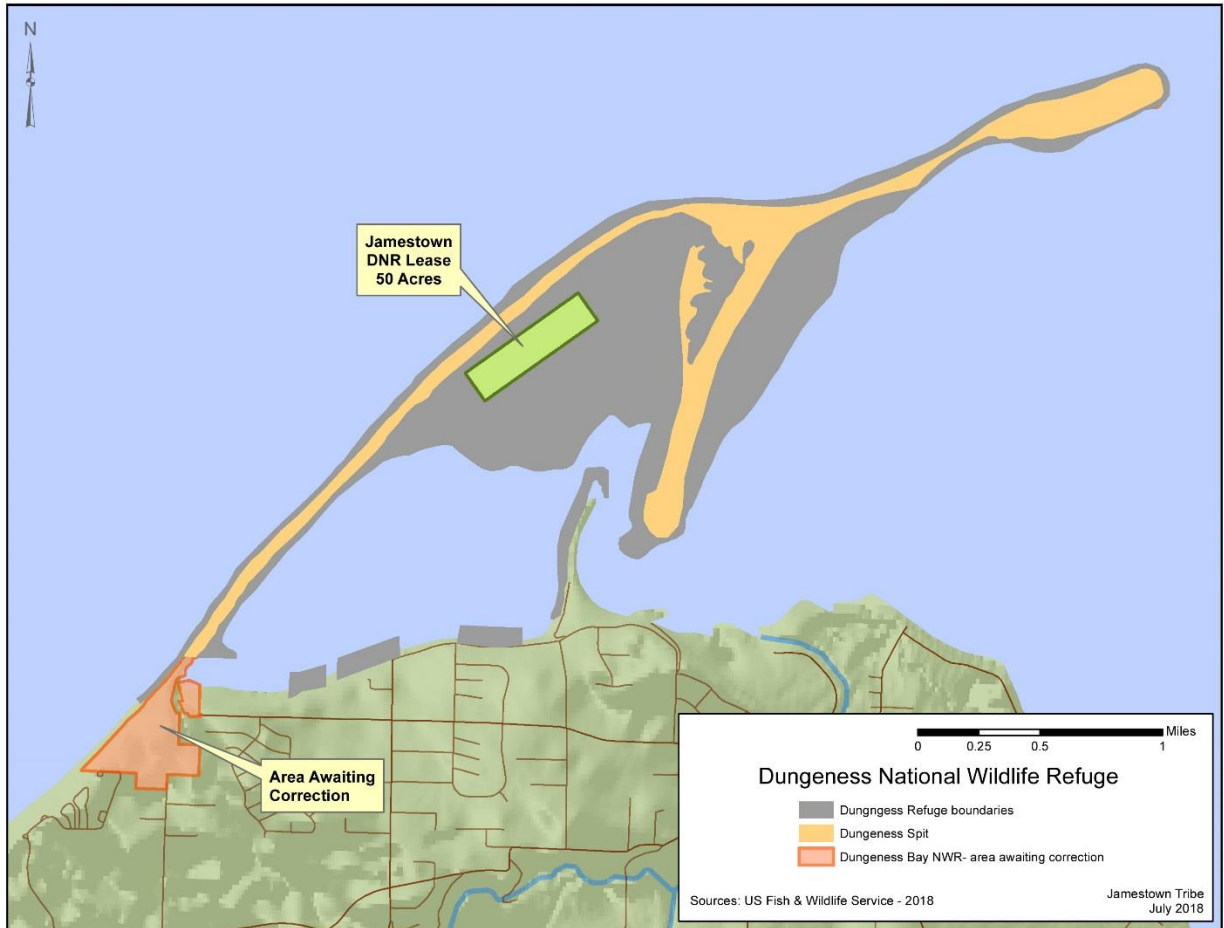

REFERENCE: NWS- 2007-1213	LOCATION: Dungeness Spit Parcel No. 20-A013012	PROPOSED PROJECT: Jamestown S'Klallam Tribe Dungeness Bay Oyster Farm
APPLICANT: Jamestown S'Klallam Tribe	LAT/LONG: 48.16745N, -123.15525W	IN: Dungeness Bay NEAR/AT: Sequim COUNTY: Clallam STATE: WA
ADJACENT PROPERTY OWNERS: 1. DNR 2. USFWS	PAGE # <u>4</u> OF # 6 DATE: <u>12/4/2018</u>	

Parcel Boundaries

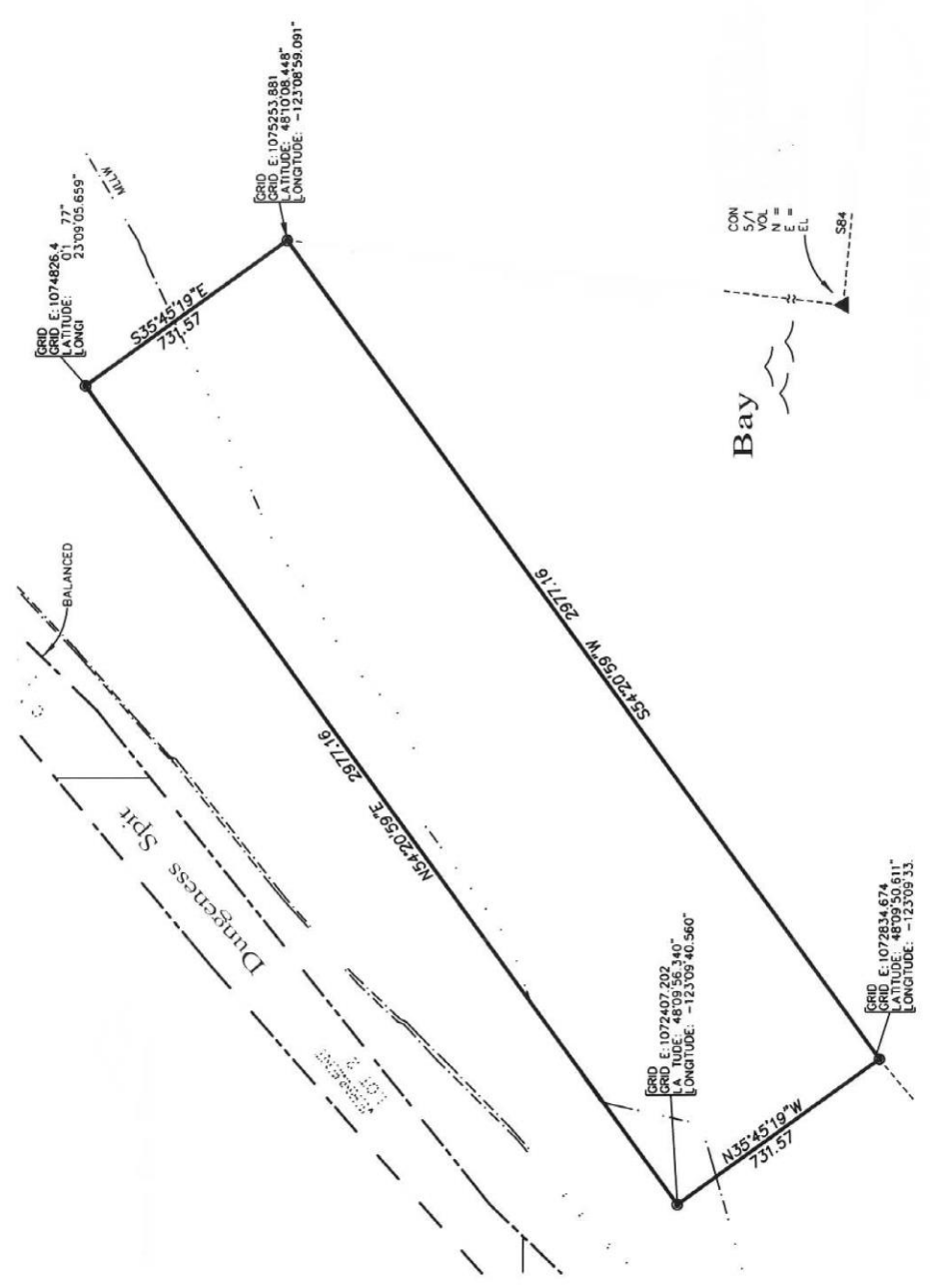

REFERENCE: NWS- 2007-1213	LOCATION: Dungeness Spit Parcel No. 20-A013012	PROPOSED PROJECT: Jamestown S'Klallam Tribe Dungeness Bay Oyster Farm
APPLICANT: Jamestown S'Klallam Tribe	LAT/LONG: 48.16745N, -123.15525W	IN: Dungeness Bay NEAR/AT: Sequim COUNTY: Clallam STATE: WA
ADJACENT PROPERTY OWNERS: 1. DNR 2. USFWS	PAGE # 5 OF # 6 DATE: 12/4/2018	

Project Cultivation Map



Project map showing the eelgrass conservation area (16 acres) and the shellfish cultivation area (34 acres) within the 50 acre lease parcel. The eelgrass conservation area was determined by placing a minimum 25ft buffer around eelgrass patches with density of ≥ 3 shoot per m^2 . Upper and lower tidal elevations of Pacific oyster cultivation will occur between +3 ft. to -2ft. MLLW. In years 1 & 2 of project operation, only 5 acres of the 34 acre shellfish cultivation area will be designated for on-bottom bag cultivation.

REFERENCE: NWS- 2007-1213	LOCATION: Dungeness Spit Parcel No. 20-A013012	PROPOSED PROJECT: Jamestown S'Klallam Tribe Dungeness Bay Oyster Farm
APPLICANT: Jamestown S'Klallam Tribe	LAT/LONG: 48.16745N, -123.15525W	IN: Dungeness Bay NEAR/AT: Sequim
ADJACENT PROPERTY OWNERS: 1. DNR 2. USFWS	PAGE # 6 OF # 6 DATE: 12/4/2018	COUNTY: Clallam STATE: WA

On-Bottom Bag Cultivation

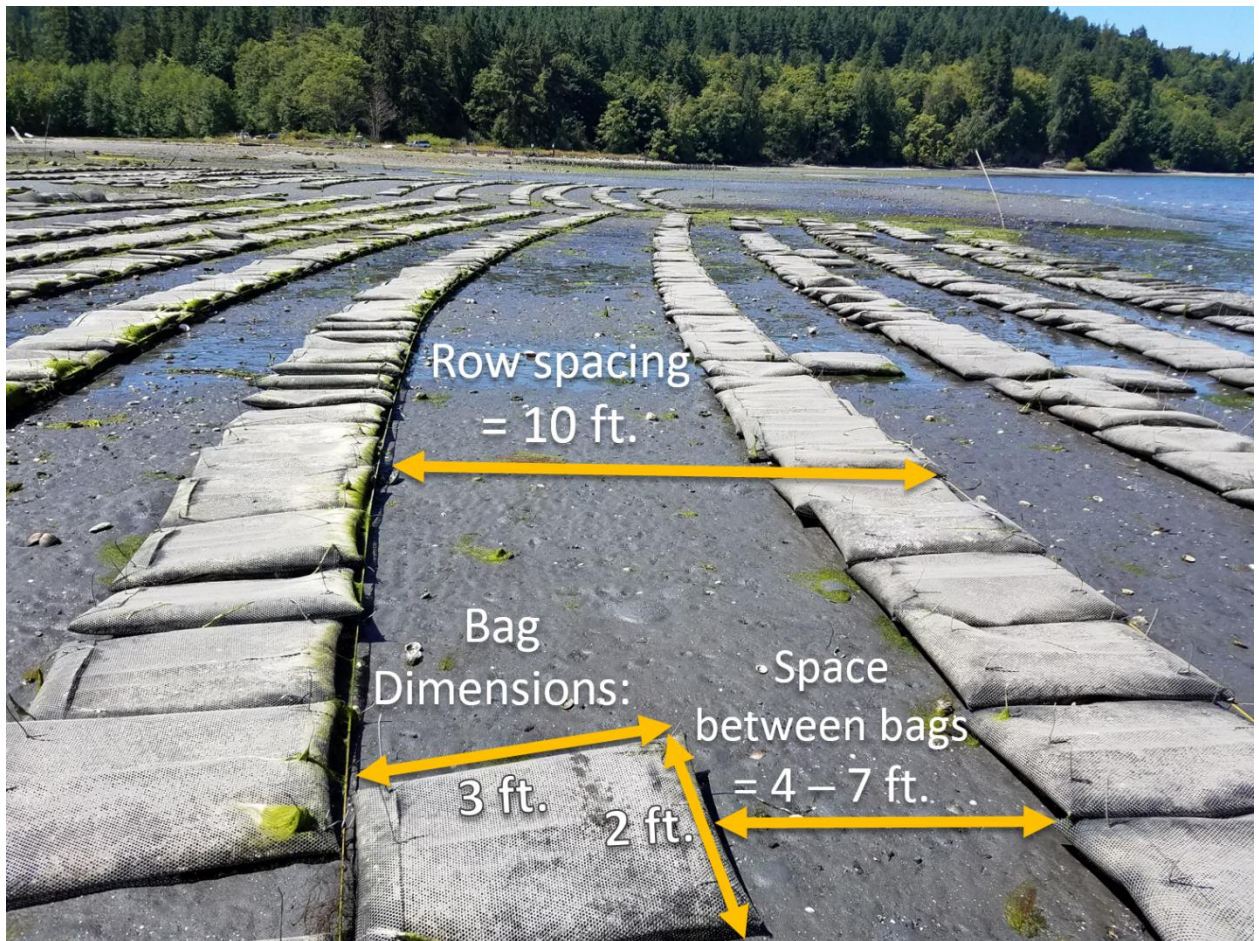

Bag dimensions and spacing of on-bottom bag cultivation.